VILLA INVADES U.S.; KILLS 13

THE WEATHER

Fair tonight and Friday; warmer Friday; strong west winds, diminishing.
Sun rises 6:07, sets 5:44.
Moon souths 4:13 p. m.
High tide 2:45 a. m., 3:15 p. m.
Temperatures till 1 p. m.—Maximum, 81 at 1 p. m.; minimum, 57 at 7 a. m.; average, 71. Temperature at 1 p. m., 81.

BOSTON AMERICAN

NEW ENGLAND'S GREATEST HOME NEWSPAPER

Circulation Greater Than All the Other Boston Evening Papers Combined

FINAL EDITION EXTRA

VOL. 12—No. 351. Registered in U. S. Patent Office. BOSTON, THURSDAY, MARCH 9, 1916. Copyright 1916, by N. E. Newspaper Pub. Co. PRICE ONE CENT

GERMANY DECLARES WAR ON PORTUGAL

BLOODY BATTLE ON MEXICAN BORDER

El Paso, Tex., March 9.—More than 400 Mexican soldiers believed to have been led by Francisco Villa, attacked the town of Columbus, N. M., seventy miles west of El Paso, early today, killed five American soldiers and at least eight civilians, men and women, set fire to the town and fought a pitched battle with United States troops on American soil.

The Mexicans were driven from the town after a struggle lasting more than an hour and the American soldiers pursuing them are said to have crossed into Mexico.

More than fifty Mexicans were killed, according to reports received here just before noon.

The following American soldiers were killed:

PRIVATE FRANK KENDALL, Troop K, Thirteenth Cavalry.
SERGEANT M. A. DOBBS.
CORPORAL P. SIMON.
CORPORAL HARRY WISWALL, Troop G.
SERGEANT JOHN VIEVERGELT.

The following civilians are known to have been killed.

C. C. MILLER, shot down near his drug store in the heart of city.
MRS. M. JAMES, wife of a railway mechanic.
J. DEAN, grocer, shot and killed while trying to protect store from looters.
W. T. RICHIE, shot and body burned in his hotel.

Colonel Slocum, commander of the American troops at Columbus, had a narrow escape from death. A Mexican shot at him point-blank, but the bullet hit the Colonel's revolver and was deflected. The Mexican fell dead a second later, shot through the head by a trooper who had been pursuing him.

Plot to Force Intervention.

The invasion of the United States at Columbus is believed to have been a stroke by Villa to force intervention in Mexico. He has openly vowed to accomplish this.

On their way to Columbus, the Villista forces hanged and burned the bodies of three Americans, whom they had found in Northern Mexico.

The victims were Arthur McKinney, James O'Neil and William Corbett.

Word was also received at Columbus that Villa troops had shot J. J. Moorevachant, a rancher, and an unidentified American, and that their bodies were also burned.

Later advices from Columbus say that Pablo Lopez, the Villa leader held responsible for the recent massacre of Americans at Santa Ysabel took part in the battle there.

A portmanteau containing personal papers belonging to Villa was found just west of the camp of the Thirteenth U. S. Cavalry today, shortly after the attack of Mexican bandits on the camp.

The attacking Mexicans numbered about 400 men. Many of them were killed. In addition to the American civilians and soldiers killed, four soldiers and one civilian were also wounded.

Rumors current along the frontier for several days have said that Francisco Villa would attempt to cross the border into the United States near Columbus, but advices received late last night indicated that the rebel leader was at Paolomas, Chihuahua.

It was later learned that Villa sent a telegram to Hachita, N. M., last night stating that he was at the Nogales Ranch in Chihuahua. This is forty-five miles from Columbus. At the time the message was being transmitted Villa was on his way from the Boaques Grandes Ranch, about twenty-five miles below Columbus, to the American city.

They are the same Villa forces reported yesterday at Nogales, and Villa is believed to be in personal command of them.

The attack on Columbus had apparently been carefully planned. The Mexicans who invaded American territory are reported to have been under the personal leadership of General Francisco Villa, but it is not yet known whether he crossed the border. The alarm was given in Columbus shortly after 4:30 a. m., when it was discovered that the Mexicans had entered the town and were setting fire to the buildings there.

The first shots were fired near the

Continued on Page 4, Column 1.

Austrians Seek Sacred Crown in Lombardy Sortie

Milan, March 9.

THE treasure at Monza, about nine miles north of here, which the Austrians are credited with desiring to seize is the iron crown of Lombardy. It is really a golden crown, but round the inside runs a strip of iron, reputed to be a nail of the true cross, brought back by the Empress Helen from Palestine.

The rulers of Lombardy are said to have been crowned with this piece ever since the Seventh Century.

T. R. DECLARES HE IS NOT A CANDIDATE

By International News Service.

New York, March 9.—Colonel Theodore Roosevelt will not be a candidate for the Republican Presidential nomination in any State primaries. In an interview secured by the representative of the Evening Mail at Port of Spain, Trinidad, the ex-President declared he did not wish the nomination.

In a long statement which Colonel Roosevelt wrote and signed he sets forth his position with reference to the presidential nomination as follows:

I am deeply sensible of the honor conferred on me and of the good will shown me by the gentlemen who have announced themselves as delegates to be elected in my interests in the Massachusetts presidential primary. Nevertheless I must request, and I now do request and insist that my name

Continued on Page 2, Column 4.

LESS ALE IS TO BE BREWED IN ENGLAND

By International News Service.

London, March 9.—Less ale is to be brewed in England hereafter. Mr. Runciman, president of the Board of Trade, announced in the House of Commons that the brewers had agreed to a reduction of 22 1-2 per cent. in the imports of brewing materials.

CHINESE REBELS ATTACK GUNBOAT

Hong Kong, March 9.—A steamship manned by eighty Chinese rebels has attacked a government gunboat near Canton with bombs and rifles. One sailor was killed in the fight. The raiders then landed and attacked a fort, but were dispersed by the fire of naval and military guns.

GERMANY MAY OUST MINISTER

London, March 9.—An Exchange Telegraph Company dispatch from Zurich says: "It is reported in Frankfurt that, unless the German ships seized in Portugal are released prior to Saturday, the Portuguese Minister to Germany will be handed his passports."

AMERICAN 'MAD-CAPS' A DANGER

Senator Gore at Boston Hotel Deplores Spirit of Bravado Shown in Crisis on Armed Ships

"I have always taken the stand since this submarine warfare began, and I hold to it now, that no madcap American citizen looking for a 'thrill' has a right, by traveling across the Atlantic to or from Europe on armed merchant ships, to involve this nation in a whirlpool of blood," said Senator Gore of Oklahoma today to a reporter for the Boston AMERICAN, in his room at the Copley-Plaza.

"Of course," continued the Senator, "such people have the legal, technical right to travel on any ships they choose; the President holds to this position, and I, in common with all good Americans, must stand by the President."

"But we have a right, too, to ask why should this man Bellus or Brooklyn and his wife, who took passage a week ago on the Canopic, select this time to travel on an armed death-trap?"

"There are one hundred million honest, peace-loving Americans in this country with a right to say that they should be protected against the act of a man like that who, by his desire for a 'thrill' would plunge them into war."

Continued on Page 4, Column 5.

SUIT RESULTS FROM ACCIDENTAL DEATH

Jennie M. Claflin of Worcester, administratrix of the estate of Calvin W. Claflin of Framingham, today brought suit in the East Cambridge court for $10,000 against the A. M. Eaton Paper Company of Waltham.

It is claimed that Claflin, who was employed in a Framingham livery stable where the paper company stabled was killed by drinking horse liniment, brought to the stable by an employe of the company. The bottle bore no label, according to the papers filed in the suit, and Claflin mistook it for cough medicine.

TODAY'S BANK CLEARINGS

Boston sub-treasury credit $127,110.

Boston clearings $29,856,348.

New York sub-treasury credit $939,667.

New York clearings $407,556,522.

The New York sub-treasury gained $338,000 from banks yesterday and has gained $4,728,000 since Friday last.

Latest War Bulletins

Petrograd, March 9.—Russian troops are continuing their progress along the north coast of the Black Sea toward Trebizond. Following their occupation of Rizeh, they are nearing Solakly, only twenty-eight miles from Trebizond.

Naval and land forces will co-operate in the attack on Trebizond, which after its capture will be used as a base of Russian operations in Northern Asia Minor. A large fleet of transports has been gathered at Odessa to carry additional forces to Trebizond.

London, March 9.—The fishing boat Young Harry has been sunk. The crew was saved.

GERMAN FLEET RETURNS TO NAVAL BASE

By International News Service.

Rotterdam, March 9.—A German fleet of battleships and cruisers was in the North Sea on Monday, according to reliable reports received here, but has returned to port without encountering British warships.

For five hours, from 7 a. m. to noon, the fleet was apparently engaged in manoeuvres on a great scale. It steamed in a southwesterly direction at 7 a. m., but turned back toward the northeast between 10 and 11 o'clock.

It was in three squadrons, all of different formation. Each battleship and cruiser was accompanied by a torpedo boat and a Zeppelin sailing high above the fleet.

GLOVER AGREES TO FIGHT JOE EAGAN

Mike Glover and Joe Eagan, both of South Boston, have been matched at the Hippodrome on March 21.

This bout has been hanging fire for over a month, and it was only today that the representatives of the two battlers got together and agreed upon terms.

Shortly after he was given the decision over "Wild Bill" Fleming at the Business Men's A. A., Eagan, through his manager, Eddie Mack, hurled a broadside at Glover.

Neither Glover nor his manager, George Freeman, paid much attention to Eagan's den at first, but when he repeated it again and again they finally decided that Joe meant business.

Both Glover and Eagan are clever scientists, and though not particularly hard hitters, should put up a scrap of rapid fire order. Besides they are great rivals, and, as they both hail from the same district it is needless to state that there will be something doing on the evening of March 21.

DEMANDS REFUSED; STRIKE THREATENED

Worcester, March 9.—Demands for higher wages, shorter hours and better working conditions presented by 900 corset workers were turned down today by the Worcester Employers' Association and Morris Pearlroth of New York, organizer, said a strike vote would be taken tonight.

GERMANS ENTER VAUX IN DRIVE ON VERDUN

By International News Service.

London, March 9.—The German, renewing their attack on the defenses of Verdun with unabated fury, entered the village of Vaux, northeast of Verdun. A terrific hand-to-hand battle ensued, both sides claiming the advantage.

Berlin today officially announces the capture of Vaux. Paris officially declares that, although the Germans entered Vaux, they were driven back at the point of the bayonet.

The German War Office admits a check in Champagne, where the French captured a trench.

The German and French reports are also contradictory regarding the fighting in Corbeaux forest.

Fort Vaux, one of the girdle of defensive works defending Verdun, lies less than half a mile south of the village. Vaux is a mile southeast of Douaumont, and its capture represents a gain of about a quarter of a mile for the Germans.

Following is the text of the official German report:

"West front—Artillery activity on both sides has increased to the greatest violence.

"The French recaptured the western part of the trench at Maisons de Champagne, where we reported hand grenade fighting yesterday.

"West of the Meuse we have cleared the Corbeaux forest of all the French that remained there.

"East of the Meuse, in order to short-

Continued on Page 2, Column 2.

LENTEN FAMINE IN FISH CONTINUES

The Lenten fish famine continued today. Dealers said they could save need a million pounds but all they received from the four ships in was 275,000 pounds. Prices were correspondingly high.

CONGRESSMAN FROM WEST VIRGINIA DEAD

Washington, March 9.—Representative William G. Brown, Jr., of Kingwood, W. Va., died suddenly here today from a stroke of paralysis. He was fifty-nine years old.

RUPTURE CAUSED BY SHIP SEIZURES

Berlin, March 9.—By wireless—Germany today declared war against Portugal. Formal notice to this effect was handed to the Portuguese government at Lisbon by the German minister and by the German Foreign Minister in Berlin to the Portuguese minister accredited to the German Court.

Germany took this action because of the recent seizures of German ships in Portuguese ports, which the German government declares "the gravest breach of neutrality and of special treaties."

"Germany is therefore forced to give up its former forbearing attitude, which had been maintained on account of Portugal's awkward situation," says the official statement.

Names Neutral Breaches.

The declaration of war enumerates a long series of alleged breaches of neutrality by the Portuguese government, such as granting free passage to British ships through Mozambique, the use of Portuguese ports by English ships for a longer length of time than that permitted to neutrals, free of Madeira as a base for the British and attacks made by Portuguese troops on German forces at the frontier of German South Africa (German West Africa and Angola.

It also cites the insult offered at the German nation by members of the Portuguese cabinet without their receiving any reprimand. It states emphatically that the seizure of German ships in neutral Portuguese ports is contrary to all law and to treaties that have been concluded between Germany and Portugal.

Referring further to the seizure of German ships, the official document drawn up by the German War Office says:

Vassal of Britain.

"According to the treaty between both nations, the seizures should have been preceded by an agreement as to the price due owners of the vessels, and seizures would only be permitted in case of public necessity for Portugal. The tonnage of the ships is larger than what is actually needed to remedy the scarcity of tonnage at Portugal's disposal.

"The Portuguese government did not even try to communicate with the German owners or with the German government.

"The Portuguese government by these actions has forcibly given evidence that Portugal considers herself England's vassal, to whom England's interests and wishes are paramount in comparison with other considerations. The Portuguese government seized the ships in a fashion which must be considered an international provocation of Germany. The German flag was hauled down on board the ships, the Portuguese flag with its war emblem was hoisted, and the Portuguese admiral ship fired a salute.

"The German minister to Portugal protested against the illegal seizure. Nevertheless the Portuguese government declared there had been no German protest. On March 4 the Portuguese minister to Berlin handed to the Foreign Office a note from his government denying the justice of the German claims.

"A copy of this Portuguese note was sent to the German minister at Lisbon, together with instructions to transmit the declaration to the Portuguese government and the German government considers itself from now on at war with Portugal."

Amputates Own Finger; Rows to Doctor Ashore

Captain Elliot C. Hadley, keeper of the Baker's Island Light, is back on duty today after rowing ashore to get a doctor see what a good surgeon he would have made.

Captain Hadley's finger was caught in the fog horn machinery and a badly jammed it was hopeless to save it. So the captain amputated his own finger at the joint, and after giving it a day or so to heal, came ashore and let a physician see that it was in proper shape.

He returned to his duty after consulting the doctor.

SOCIALISTS PLAN PEACE MEETING

Berne, March 9.—It is announced that a Socialist conference will be held in Holland in April to discuss peace.

BRAVES IN ACTION AT MIAMI—SEE EXCLUSIVE PICTURES IN THE NIGHT SPORTING EDITION OF THE AMERICAN

Ban on German-Born.

Sydney, N. S. W., March 9.—The Cabinet has decided to disenfranchise all German-born electors for the duration of the war.

I Can Save You Money on a Pacific Coast Ticket

When you go West you want to go cheaply, and comfortably, and yet you want to see the most interesting scenic portions.

I can tell you about a very cheap rate ticket.

I can tell you about our comfortable tourist sleeping cars.

And I can tell you about how you can see all the important and interesting places on the way *without extra cost.*

The Burlington Route (C. B. & Q. R.R.) pays me to help you plan your trip and to inform you about the wonderful West. It is part of their excellent service to do this.

So you see there will be no charge to me if you will call on me or send for my maps and pictures about the trip, and help make your arrangements. I will save you a lot of trouble.

Alex Hooke, New England Pass. Agt., B. & Q. R.R. Co., 294 Washington st., Boston; phone Main 4282.—Advertisement.

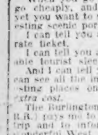

HOW'S YOUR APPETITE?

Boston's chefs are among the best artist-originators of good cookery in the world. Send 2c stamp for "A Dozen Tasty Dishes by a Dozen Famous Chefs." Tells how to make these delicious specialties at home. Address

"D ALFORD ST., CHARLESTOWN, MASS.

Winston's Shoe Shop
14 MILK STREET

Announces the Spring and Summer Fashions in Men's Footwear.

Our display windows reflect the style trend of the season.

We suggest an early selection as the size range is most complete at this time.

Delivery Will Be Made at Your Convenience

FRANKLIN P. WINSTON CO.
14 Milk Street—A Few Doors from the Old South Church.

OUR PLAN
Everything here must sell quickly or we lose
25% after 12 selling days
50% after 18 selling days
75% after 24 selling days
Goods given away after 30 business days.

Filene's Automatic Bargain BASEMENT

Mothers With Babies Should Know That

Filene's Basement specializes in bargains in clothing for BABIES as well as for every other member of the family EVERY business day in the year. For instance—among the hundreds of bargain lots ready tomorrow are the following:

Babies' Finished Hand-Embroidered Dresses $2.85.

Infants' White Dresses
Long or short, lace and embroidery trimmed; sizes 6 mos. to 2 yrs. Good quality nainsook 39c

Infants' Sweater Sets
Of "bonnell" angora, leggings, cap and mittens, gray, tan, copen $1.45

Hand-Embroidered Unmade Dresses $1.50-$2
For infants, sizes to 6 years, can be made up in Empire, French or baby styles.

About 125 Women's Winter COATS 75c
—Ready TOMORROW at 8:30 a. m.—Come early!
—Sizes 18 to 44.
—They speak for themselves!

25c

Hundreds of Pairs of
Infants' Soft Sole Shoes
Discontinued lines of a manufacturer. Kidskin, patent leather, velveteen. Wide variety of plain color combinations. **25c**
Plenty of all sizes, 0 to 4

Rubbers
Misses' sizes, 39c.
For Children, 35c.
For Infants, 35c.
For Women, 39c-45c.

New Trimmed
Hats $3.45
JUST ARRIVED FROM NEW YORK. Many were showroom samples. Hardly two alike. All are brand new spring styles.

$7.50 $13.90 $7.95 $5.50

New Spring Coats $7.50
Checks, plaids, plain colors, mixtures, silk and leather trimmings, good variety. Women's and misses' sizes.

New Spring Suits $13.90
Clever new models in navy, black or brown poplin, black and white checks. See sketch. Sizes 16 to 44.

Misses' Net Dresses $7.95
Variety of pretty styles, colored ribbon trimmings, tunic skirts, some embroidered. Misses' sizes, 15 and 18 only.

New Taffeta Dresses $5.50
Yoke effect with plaited skirts, lace collars and sleeves, black, green, navy, brown, sizes 14 to 44.

Hundreds of Other Bargain Lots Daily

FIERCE CLOSE RANGE FIGHTING AT VERDUN

Continued from First Page.

en the connections between the positions south of Douaumont and our lines in the Woevre district, the village of Vaux, the armored fort of Vaux and numerous adjoining fortified positions of the enemy were captured in a night attack delivered by Posen reserve regiments under General Haas von Guretzky-Cornitz.

"In aerial engagements in the neighborhood of Verdun six were the victors. Three enemy aeroplanes were shot down, all our machines returning safely to their base. However, several of our pilots were wounded.

"Enemy troops in villages east and south of Verdun were heavily bombarded from the air.

"Two civilians were killed and several private houses were damaged in the attack upon Metz by a French aeroplane squadron. The aeroplane carrying the commander of the squadron, was shot down. The commander was made a prisoner, but the observer was killed.

"East front—Attempts of the Russians to advance were repulsed at every point. Our airships bombarded the railway at Minsk and also the troops concentrated at Mir on the 4th.

"Balkan front—There is nothing to report."

FRENCH REPORT.

The text of the French communique follows:

"In the Argonne our artillery has continued its bombardment of the enemy's lines of communication particularly in the Eastern Argonne and in the region of Montfaucon and Varennes.

"West of the Meuse, the enemy attempted several attacks in the course of the night, seeking to overcome his reverses of yesterday. Two attacks were launched following violent artillery preparations against the village of Bethincourt, but were stopped by our curtains of fire, which prevented the enemy from debouching.

"In the Corbeaux forest renewed efforts by the enemy failed to dislodge us from the large space of reconquered ground which we had conquered.

"East of the Meuse, the battle has continued with tenacity. Yesterday evening and in the course of the night the Germans directed several attacks with powerful forces against our positions in the region between Douaumont and the village of Vaux. Despite the violence of the artillery fire and the violence of the assaults, the enemy was unable to break our lines.

"Some German infantry forces which had penetrated momentarily the village of Vaux were immediately driven out by a counter attack with the bayonet.

"In the Woevre region both sides carried on an intermittent cannonade without any infantry action. A surprise attack west of LePretre forest resulted in our taking twenty prisoners."

General Joffre, the French Commander-in-Chief, who is making his headquarters in the shell-wrecked city of Verdun, has sent word to the French Ministry of War that the situation on the Verdun front is highly favorable for the French. "The Germans have expended an inestimable amount of ammunition and have thrown away tens of thousands of lives and are still far from the chief defences of the fortress, General Joffre says.

The battle began eighteen days ago and in all that time the German Crown Prince has been keeping up a terrific offensive on some portion of the Verdun line, part of the time under the eyes of "the uppermost war lord," but only six miles of territory have been gained north of Verdun, while the gains northwest and east have been even smaller.

WAR SUMMARY

New gains by the Germans west of the Meuse River were reported today, and the importance of these gains appears from the fact that every mile's advance puts the French within the fortress in so much the more danger of being cut off.

The official bulletins today were in conflict. The Germans claimed to have captured Fort Vaux, the village of the same name, and the Corbeaux Wood. The French, on the other hand, claim German attacks were repulsed at the latter point, and that Germans who captured the village of Vaux were driven out again.

These conflicts may be explained by the fact that the Berlin official bulletin is issued at a later hour. In any direct conflict of testimony, however, the German bulletins are usually more reliable, as the French communiques are censored by the British. The French, for instance, have never officially admitted the capture of Fort Douaumont by the Germans in any dispatch that has reached the United States.

It is improbable that the French will allow any force to be shut up within the fortress by the Germans. The old adage, "A fortress besieged is a fortress taken," is a part of the gospel of this war. The French did allow Maubeuge to be besieged, early in the war, and lost 40,000 prisoners thereby. In the case of Verdun, however, it is probable they would avoid this mistake and, while fighting to the last gasp, would refuse to lose any large number of prisoners through siege operations.

Therefore, any advance that puts the Germans in a position to cut off his retreat would probably lead the French commander to consider abandoning the position.

Austria reports minor successes against the Russians in trench warfare near Tarnopol.

The Russians claim successes against the Germans north of this point. The Russians also tell of easy victories over demoralized Turkish troops along the coast near Trebizond.

The British official bulletin still reports only minor mining operations.

ROOSEVELT NOT A CANDIDATE, HE DECLARES

Continued from First Page.

be not brought into the Massachusetts primaries, and I emphatically decline to be a candidate in the primaries of that or any other State. Months ago I formally notified the authorities of Nebraska, Montana and Michigan to this effect.

I do not wish the nomination. I am not in the least interested to the political fortunes either of myself or any other man.

Colonel Roosevelt says he is interested in awaking his countrymen to the need of facing unpleasant facts, and then continues:

I will not enter into any fight for the nomination, and I will not permit any factional fight to be made in my behalf. Indeed, I will go further and say that it would be a mistake to nominate me unless the country has in its mood something of the heroic—unless it feels not only devotion to ideals, but the purpose measurably to realize those ideals in action.

ASSAILS WILSON'S RULE.

After citing the fact that the country is confronting tremendous national and international problems, as in the days of Washington and Lincoln, he assails the present administration at Washington, saying:

Nothing is to be hoped from the present administration, and the struggles between the President and his party leaders in Congress are today merely struggles as to whether the nation shall see its governmental representatives adopt an attitude of a little more or a little less hypocrisy and follow a policy of slightly greater or slightly less baseness. All that they offer us is a choice between degrees of hypocrisy and degrees of infamy.

But disgust with the unmanly failure of the present administration, I believe, does not, and I know ought not, to mean that the American people vote in a spirit of mere protest. They ought not to and I believe they will not be content merely to change the present administration for one equally timid, equally vacillating, equally lacking in vision, in moral integrity and in high resolve. They should desire, and I believe they do desire, public servants and public policies signifying more than aloof cleverness in escaping action behind clouds of fine words, in refusal to face real internal needs, and in complete absorption of every faculty in devising constantly shifting hand-to-mouth and day-to-day measures for escape from our international duty by the abandonment of our national honor—measures due to sheer dread of various foreign powers, tempered by a sometimes harmonizing and sometimes conflicting dread of various classes of voters, especially hyphenated voters at home.

RESOLUTE MAN NEEDED.

The rest of the statement is devoted to a description of the men that should be delegates to the Chicago convention. Colonel Roosevelt says:

They should be the very best men that can be found in our country, whose one great mission should be desire in unequivocal terms for a program of clean-cut, straightest national Americanism, in deeds not less than in words and in internal and international matters alike, and to choose as their candidate a man who will not merely stand for such a program before election, but will resolutely and in good faith put it through if elected. * * *

They should approach their task, he concludes, "unhampered by any pledge except to bring to its accomplishment every ounce of courage, intelligence and integrity they possess."

Offers Alibi Against Montreal Robbery Charge

An effort was made today before United States Commissioner Hayes by Montreal police to extradite Louis R. Merrian, a former Boston man, who is held as a fugitive from justice, charged with the larceny of jewelry valued at $1,350 from a Montreal store. He is fighting extradition and offered an alibi through Dr. Hill, a physician with an office at No. 209 Columbus avenue, who declared he had treated Merrian on the evening of December 23, within twelve hours of th Montreal robbery.

A sister of Merriam, Mrs. Claire Stimpson, wife of a New York curb broker, testified that her brother was a physical wreck due to the use of drugs and Dr. Hill said his treatment was for nervous breakdown.

To Speak on Pageants.

Mr. P. Lascelles of London and Oxford, director of pageants, will be the guest of honor at a special dinner to be held at the Women's City Club tomorrow evening, under the direction of the civics committee. He will speak on "Civic Betterment Through Pageant Making."

REVERSE U. S. STAND ON GIVING WARNING

By WILLIS J. ABBOT.

Washington, March 9.—Having compelled Congress to abandon its desire to warn Americans against traveling on armed belligerent merchantmen, the administration proposes to accomplish the result Congress desired in a different way.

By so doing Mr. Wilson will be able to boast, as his followers are now boasting, that he whipped Congress to his feet, and at the same time do in effect what Congress desired to do, and which the country unquestionably wishes done.

This is a democratic nation, but for some reason the people always applaud a President who can subdue Congress to his will. To attain this applause President Wilson has kept Congress in a turmoil, and the business community in a state of uncertainty over the issue of peace or war for nearly two weeks.

DISSATISFACTION GROWS.

The feeling of dissatisfaction in Congress with the action which had been forced upon it by Presidential coercion was enhanced by publication of the German memorandum transmitted by Ambassador von Bernstorff, to Mr. Lansing. Congressional opinion was very general that, aside from the detailed charges made by the memorandum of British violations of international law, the allegations that Great Britain was systematically making her merchantmen into converted or auxiliary cruisers were too serious to be set aside lightly.

Even men of the type of Senator Lodge and Representative Gardner balk at the proposition that an American embarking on a swift ship carrying 4-inch guns, served by the crew of armed Royal Naval Reservists, commanded by a naval officer in the regular service, are on a peaceful merchantman and entitled to claim the protection of their own country against hostile attack.

The latest German memorandum made this so plain to the administration that some way was hastily sought to undo the work which Congress was forced to perform Tuesday. Some way must be found to keep Americans off vessels of this character. Moreover, the situation in the Senate with a new debate on the international situation threatened for today compelled some action. So, while the President formally denied a rumor that he would issue a warning of the sort that Congress refused to express, the State Department went on to accomplish the same end by announcing its new policy.

WILSON IS ROUSED.

How greatly that keynote speech of Senator Lodge has affected the Wilson policies and the Wilson utterances is a matter much commented upon here. If it was intended to sting the President into expressions that had heretofore been foreign to his speech it was eminently successful.

It converted him from a moderate navy man and a subscriber of Josephus Daniels into the proponent of the greatest navy in the world. It made him vie with Representative Gardner himself in solemn warnings of imminent peril from foreign foes and in earnest appeals for a greater measure of preparedness.

It led him to strive to obscure the inglorious record of the administration in Mexico with a spectacular program of vigor on the high seas.

British Dispute U-Boat Assertion.

Washington, March 9.—Emphatic denial was made by the British embassy this afternoon of the chief portions of the German memorandum as made public by Count von Bernstorff yesterday.

It declares that the British government never having ratified the Declaration of London is not bound in any way by its provisions.

Holding up by British warships of the Wilhelmina, en route to Hamburg, is justified by the claim that this took place only after German warships had sunk the Frye and Marin, which were conveying grain to Ireland from the United States.

German mine-sowing also is declared illegal and the German action in sinking the Admiral Ganteaume and the Asiatics, as well as the torpedoing of other British merchant vessels in 1914-15, showed, the statement says, that Germany is not stating the facts regarding the reasons for her reprisals.

Secretary of State Lansing asked British Ambassador Spring-Rice today if he had received copies of the British admiralty's orders to merchantmen which were recently given out in London. The ambassador told him that he did not have them. It is understood that Secretary Lansing will have official copies of the order sent from London before he reaches any decision in the submarine controversy.

Withdraws His Warning Resolve

Washington, March 9.—Senator Mc-Cumber brought his resolution warning Americans off armed ships before the Senate today and then withdrew it because, he said, there were strong indications of a settlement of the U-boat controversy without congressional action.

Senator McCumber read a brief statement, saying that in view of what purported to be an authorized statement from Secretary of State Lansing that Americans were to be indirectly but effectively warned off armed ships, he considered the purposes of his and the Gore resolution accomplished.

Levy's SUITS & COATS

Suits and Coats

You miss wealth and pleasure by not seeing our line of Suits and Coats. By making our own garments we save you 1-3 from the retail price, and styles that are not worn on every woman's back. Your money refunded if not satisfied. Alterations free — by men who know.

$16.50
ASK FOR LEVY'S
59 TEMPLE PLACE - BOSTON

Jordan Marsh Company
Great Basement Store
The Store of Absolute Satisfaction

175 More New Items

Go on Sale Beginning Tomorrow
Making a Total of 875 to Choose From
IN THE
Sixth Birthday Sale of Our Great Basement Store
Which Continues All This Week

Descriptions of These 175 New Items Will Be Found in Today's Traveler and Friday's Journal

PUT STOMACH IN FINE CONDITION

Says Indigestion Results from an Excess of Hydrochloric Acid.

Undigested food delayed in the stomach decays, or, rather, ferments the same as food left in the open air, says a noted authority. He also tells us that Indigestion is caused by Hyperacidity, meaning there is an excess of hydrochloric acid in the stomach which prevents complete digestion and starts food fermentation. Thus everything eaten sours in the stomach, much like garbage sours in a can, forming acrid fluids and gases which inflate the stomach like a toy balloon. Then we feel a heavy, lumpy misery in the chest, we belch up gas, we eructate sour food or have heartburn, flatulence, water-brash or nausea.

He tells us to lay aside all digestive aids and instead get from any pharmacy four ounces of Jad Salts and take a tablespoonful in a glass of water before breakfast and drink while it is effervescing, and, furthermore, to continue this for a week. While relief follows the first dose, it is important to neutralize the acidity, remove the gas-making mass, start the liver, stimulate the kidneys, and thus promote a free flow of pure digestive juices.

Jad Salts is inexpensive, and is made from the acid of grapes and lemon juice, combined with lithia and sodium phosphate. This harmless salt is used by thousands of people for stomach trouble with excellent results.—Advertisement.

YOUR STOMACH BAD?

JUST TRY ONE DOSE of MAYR'S Wonderful Remedy and Be Convinced That You Can Be Restored to Health

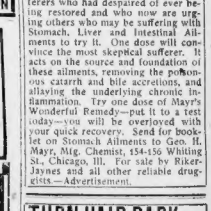

Mayr's Wonderful Remedy has been taken by many thousands of people throughout the land. It has brought health and happiness to sufferers who had despaired of ever being restored and who now are urging others who may be suffering with Stomach, Liver and Intestinal Ailments to try it. One dose will convince the most skeptical sufferer. It acts on the source and foundation of these ailments, removing the poisonous catarrh and bile accretions, and allaying the underlying chronic inflammation. Try one dose of Mayr's Wonderful Remedy—put it to a test today—you will be convinced with your quick recovery. Send for booklet on Stomach Ailments to Geo. H. Mayr, Manufacturing Chemist, 156 Whiting St., Chicago, Ill. For sale by Riker-Jaynes and all other reliable druggists.—Advertisement.

TURN HAIR DARK WITH SAGE TEA

If Mixed with Sulphur It Darkens so Naturally Nobody can Tell.

The old-time mixture of Sage Tea and Sulphur for darkening gray, streaked and faded hair is grandmother's recipe, and folks are again using it to keep their hair a good, even color, which is quite sensible, as we are living in an age when a youthful appearance is of the greatest advantage.

Nowadays, though, we don't have the troublesome task of gathering the sage and the nussy mixing at home. All drug stores sell the ready-to-use product, improved by the addition of other ingredients, called "Wyeth's Sage and Sulphur Compound," for about 50 cents a bottle. It is very popular because nobody can discover it has been applied. Simply moisten your comb or a soft brush with it and draw this through your hair, taking one small strand at a time; by morning the gray hair disappears, but what delights the ladies with Wyeth's Sage and Sulphur Compound, is that, besides beautifully darkening the hair after a few applications, it also produces that soft lustre and appearance of abundance which is so attractive. This ready-to-use preparation is a delightful toilet requisite for those who desire a more youthful appearance. It is not intended for the cure, mitigation or prevention of disease.—Advertisement.

MYSTERY IN DEATH OF NURSE

New York, March 9—In the death of a trained nurse, Nellie E. Keena, at the home of Dr. Benjamin B. Searing of No. 56 West Eleventh street, the police are confronted with a mystery which has elements that might have been taken from a story by Gorky.

Dr. Searing was considered a few years ago a brilliant young physician. He was a graduate of Cornell and had many friends. Latterly his practice had been falling away and he had separated from his wife and child. Today he lies in Bellevue Hospital in a precarious condition from the effects of prolonged dissipation.

He is under police guard pending an inquiry into the death of Miss Keena, whose nose was broken, her eyes blackened and her body covered with bruises. It is believed she had been dead twenty-four hours when the police entered the doctor's apartment yesterday afternoon.

Miss Keena, who was a graduate of the Bellevue Training School for Nurses, was known in the house as Dr. Searing's wife. She came to New York City from Watkins, N. Y., fifteen years ago, and first made the acquaintance of Dr. Searing about three years ago. Since then they had been inseparable.

Last year they both made an effort, it is said, to wean themselves from excessive drinking. She went to the Polyclinic Hospital, and he became an inmate of the sanitarium of Dr. Charles B. Towns, No. 293 Central Park West.

When the police were called to the apartment house at 2 o'clock in the afternoon the woman had been dead many hours, Coroner Hellenstein said. She was last seen alive Monday night. She and Dr. Searing had stayed in the apartment two weeks without once leaving it, drinking heavily. For a greater part of the time they were insensible from the effects of drink.

According to Miss Keena's brother, John J. Keena, a real estate man, of No. 242 West One Hundred and Ninth street, he and his sister quarreled because of her relations with Dr. Searing. The brother said last night he wanted her against Dr. Searing.

"I threatened to bear Searing to a pulp," Keena said. "My sister begged me not to. I did not go near Searing, but I knew that he was in fear of me."

Dr. Searing had taken a five-room apartment on the first floor of the Wellford apartments, at No. 56 West Eleventh street, in October, but he did not occupy it until January 1.

Miss Kenna came to live in the apartment February 22.

They became so disorderly that other tenants complained of them. For the last two weeks they remained in their apartment. Monday night at 10 o'clock Miss Keena called John Riordan, a hall boy, and sent him out for a quart of whiskey and a quart of champagne.

"She sent me for that every night," Riordan told the police last night. "Her face was black and blue from bruises and her eyes were blackened.

"About an hour later I heard her screaming, as if she were being struck.

It was not until 1:30 in the afternoon that mysterious message came to Police Headquarters, saying that "a woman has been beaten to death at No. 56 West Eleventh street." The police do not know who sent the message, but think some tenant in the Wellford Apartments may have sent it.

A. L. BROWN DIES IN CITY HOSPITAL

Alexander L. Brown, assistant registrar in the office of the Election Commissioners, died today at City Hospital of pneumonia. He was seventy-four years old and one of the oldest men in point of service employed by the City. He started his public service as a clerk in the treasurer's office at Charlestown, when Charlestown was a city. He was a direct descendant of Paul Revere.

35 IN CAMBRIDGE PLANT ON STRIKE

Thirty-five sole rollers employed by the American Rubber Company at East Cambridge went on strike today because of their failure to obtain an increase of $3 per week in wages. As a result of the strike, 140 girls who were employed in the same department are thrown out of work.

SPECIAL NOTICE.

BELL-ANS

Absolutely Removes Indigestion. One package proves it. 25cat all druggists.

POSLAM RIGHT SKIN TREATMENT

Efficient, Quick-Acting and Harmless Under All Conditions

Poslam, the quick-acting skin remedy, when applied gently over irritated skin, penetrates and relieves itching at once. The trouble responds to the needed antiseptic treatment, redness to annoy and is soon seen to be under control. Poslam is harmless and should be called to the rescue whenever the skin is disordered, broken-out, itching, inflamed or irritated.

One month's trial of Poslam Soap, the soap of soaps for tender, sensitive skin—usually leads to its continued use.

For samples, send 4c stamps to Emergency Laboratories, 32 West 25th St., New York City. Sold by all Druggists.

Freight Cars 'Rescued' After Night on Foundered Float

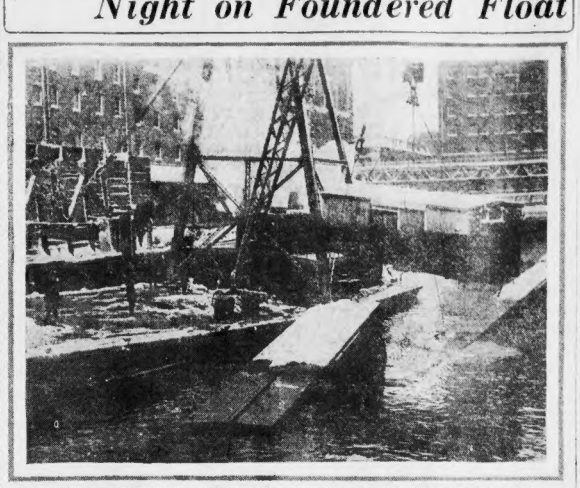

Picture taken by Boston American photographer shows lighter at work raising loaded freight cars that sank when car float sprang a leak in Atlantic avenue dock and foundered. The cars were loaded with valuable freight, mostly perishable, and the loss may be heavy.

CHILDREN AND WOMEN SAVED AT FIRE

Two four-year-old children were dropped a distance of twenty feet into a snow drift, their women lowered to safety by a rope improvised from a bed sheet and two men saved themselves from injury by their timely jump from a blazing porch roof during a fire that destroyed a two-family house on Renwick road, Melrose Highlands, early today.

The men were A. J. Campbell and A. W. Rowe, the women their wives and the children their two daughters.

The fire started from an overheated furnace and before discovered by a neighbor it had spread throughout the entire first floor.

With their escape this cut off from below, the two imperilled families were forced to seek safety by way of the porch roof.

DROPPED INTO SNOW.

With the two upper flats rapidly filling with suffocating smoke, Mr. Campbell, who was the first of the occupants awakened by the warning cries, hurriedly fed his own wife and child to a window opening out upon the porch and then hastened to the aid of the Rowes.

Smashing a window one of the men climbed out upon the roof while the other passed his little two children, one at a time. With careful aim the little girls were then dropped into a snow drift twenty feet below. There they were picked up unharmed by Ira Mosher, a neighbor, and hustled into his nearby home.

With the children thus safely out of the women were lowered to the ground by means of a rope which one of the men had hastily fashioned out of a bed sheet. Mrs. Campbell was first to descend and then, with the flames lashing toward the window sill Mrs. Rowe was aided out.

LEAP AS ROOF GIVES WAY.

She had scarcely touched ground when flames broke through the porch roof, which at once began to sag. Without delay both men thereupon leaped down. As they did the roof of the porch crashed in, sending up a shower of sparks.

The members of both families escaped without injury. All were given temporary shelter in the Mosher home.

When, several minutes later, following a long run through the snow, the fire apparatus arrived on the scene the house was practically doomed. The flames raced through both flats bursting through the roof and destroying most of the furnishings in both tenements.

The total damage could not be estimated early today.

INDIANA CAUCUS RESULTS IN DOUBT

Indianapolis, March 9—The result of Tuesday's State-wide primary will be in doubt for two or three days on account of the neck-and-neck race between Harry S. New and James E. Watson for the Republican nomination for United States Senator. Unofficial returns from 2,400 precincts, out of 2,877, give New 72,560 votes and Watson 72,529 votes. On the Republican ticket James P. Goodrich was nominated for Governor, and on the Democratic side John A. M. Adair was conceded to have won. United States Senator John W. Kern had no opposition for renomination on the Democratic ticket.

GIVEN MONTH FOR SMASHING CELL

When Joseph Campbell was locked up in Station 4 while under the influence of liquor he demanded to be given the evening papers. When his call was not heeded he proceeded to smash the furnishings of the cell. In the local court today Judge Day sentenced Campbell to one month in the House of Correction. The drunkenness charge was filed.

The wrecking lighter Reliance set to work today to raise the seven freight cars which were dumped into the dock basin at Union wharf when the car float upon which they were standing sprang a leak and sank.

The cars had just been loaded with some $50,000 worth of freight—much of it foodstuffs—from the Metropolitan liner James S. Whitney, here from New York.

When the float began to leak it tilted rapidly and five cars fell overboard. Tugs were rushed to the spot and their pumps were set to work, but the leak was to much for them and the float sank.

The damage cannot be estimated until the cars are raised.

Rae Tanzer Weeps as She Tells How She Is 'Hounded'

By International News Service.

Washington, March 9—In a flood of tears that ended in hysteria, Miss Rae Tanzer told a sub-committee of the House Judiciary committee behind closed doors a weird tale of her experiences with the office of District Attorney Marshall of New York.

The slim, bedraggled girl who sued former Assistant District Attorney Osborne of New York for breach of promise, was the centre of an exciting scene at the Capitol. She told the committee she had been hounded ever since her suit was started.

"I am a marked woman," she said, with a shudder. "Wherever I go the hand of the world is against me. I cannot earn enough to keep myself alive without encountering the sneers and jeers of everyone who meets me."

While the proceedings of the sub-committee were kept secret, it was understood the report to the full committee will outline a charge that there was some agreement between the attorneys of Rae Tanzer and the District Attorney's office by means of which the girl's friends and herself were guaranteed against prosecution under indictments in return for the dropping of the suit against Osborne.

Mayor Feiker Weds Despite Church Tangle

Mayor William H. Feiker of Northampton, according to word that came from New York today, is not a man to be thwarted.

Having set out to be married yesterday, he carried out his intentions in spite of the refusal of the Rev. Dr. Houghton, at the Little Church around the Corner in New York, to perform the ceremony on Ash Wednesday.

The wedding occurred later in the afternoon at the home of the sister of the bride.

The bride was Mrs. Katherine Smith Richards. Feiker has been four times Mayor of Northampton. The bride's home was also in Northampton. Feiker gave his age as forty-seven and his birthplace as Germany. Their romance, Northampton reported today, began on the golf links. They are reported to be at Palm Beach today.

FINE RECEIVER OF STOLEN GOODS

Louis Kaplan, forty-one, of Marion street, East Boston, was fined $40 in the East Boston court today on a charge of receiving a quantity of brass door knobs from thirteen boys who pleaded guilty to stealing them in connection with a series of thefts in that section. He appealed and was held in $400 bonds.

ELEVATED GETS BUSY WITH ITS SNOW SHOVELS

As a result of the stir made by Edward F. Murphy, Commissioner of Public Works, published in the Boston AMERICAN, in which the commissioner declared that the Boston Elevated Railway Company had broken the law with regard to snow removal, and threatened legal proceedings, the Elevated today had 700 men and many cars and flat cars at work removing snow.

The Elevated almost before business hours had removed the snow from Washington and Summer streets in the shopping district and in the vicinity of the North Station.

Commissioner Murphy said: "The Elevated is doing fairly today. But this does not make up for the failure of the company to promptly remove the snow of previous storms."

The Boston AMERICAN, containing Commissioner Murphy's statement, was scarcely on the street before an automobile load of Elevated officials, including Superintendent George S. Tripp, Roadmaster Thomas S. Sullivan and James Smith arrived at City Hall.

They went into conference with Commissioner Murphy. Commissioner Murphy said: "These officials promised to do anything that I asked and to co-operate with the city in every possible way. I asked them why they had not removed the snow earlier in the Winter, but they declined to put themselves on record, and they did not furnish me with information I asked for under date of February 22. They did say that the Elevated had expended $400,000 on snow work this Winter. I do not know whether this is true. I do know, however, that the city has so far expended about $125,000 on snow removal, of which about $25,000 was for contingent work.

"I shall try and get the information, when the Elevated has so far expended $500,000 for snow removal. The Service Commission. After I get the mileage of the Elevated tracks in Boston and compute the area, I can then get the total snow fall from the weather bureau. Then, assuming the Elevated statement of snow expenditures is true, I can easily ascertain the approximate number of cubic yards it claims to have removed.

"The Mayor today received a letter from the Warren Reef Company commending the efforts of city employes in removing snow."

ADA REHAN LEFT $175,000 ESTATE

By International News Service.

New York, March 9—Ada Rehan, former actress, who died on January 8, left an estate of over $175,000. She divided the bulk of her estate between Mrs. Harriet Russell of No. 164 West Ninety-third street and Mrs. Kate Byron of Montclair, N. J., sisters.

She bequeathed Sir Bernard Eric F. Harrington of London, England, which he has had in his care for her for many years. She distributed her jewels among her relatives and friends. They included a single string of seventy-three pearls, a pearl necklace, a diamond and sapphire bracelet, a Jeweled pearl pendant of diamonds and sapphires and a diamond cross.

WHOLESALE FLOUR PRICE CUT AGAIN

Reflecting further weakness in wheat prices, the wholesale price of flour has been reduced ten cents a barrel, making $1 a barrel reduction from recent high. At retail the best grades of flour are selling at $8.50 a barrel, a year ago the price was $10. In the last month the price of May wheat in Chicago has declined 28½ cents a bushel, 22 cents of the cut occurring in the past ten days.

Salonica Bombed.

Athens, March 9.—Advices received here from Salonica state that a German aeroplane flew over the Franco-British camp and dropped a bomb, which failed to explode.

BABY WEEK DAY FOR FATHERS

Today was designated as "Fathers' day" in Boston Baby Week observance. In a paper written for the day by Dr. Ira S. Wile, the modern father was accused of negligence almost criminal.

Dr. Wile declared that the "absent father was a menace to the coming race, and responsible for many unwholesome home conditions.

"The child is jointly owned and should be jointly reared," he said.

"Dr. Jekyll, who has given much thought and time to the discipline and educational development of his own children, sees no less a standard for other American fathers, many of whom, he maintained, had become so engrossed in business that they had little time or inclination for acquaintance with their children.

Dr. Wile's paper said in part:

"The absentee father is the great outstanding flaw in American family life. The father is apparently everywhere except at home and active in everything except in the duty of helping to rear and train his children.

MANY REASONS.

"The reasons for this state of affairs, when few men will think of questioning, are many.

"To be successful the modern business man must be very attentive to his business and strenuous in its pursuit.

"On the other hand there is a well defined belief that rearing children is women's business entirely, and that a man has little or nothing to do with it.

"No greater loss can come to children than to be denied the healthful, helpful influence of a father's love, which a seasoned, mature man may give to his children through his own experiences of life.

Dr. Wile said that many failures in boys and girls could be traced to the time when it might be too late to remedy the defects.

Dr. Henry I. Bowditch of the Boston Floating Hospital, in speaking today on William Pierce's Song Company store of the mental training of a child, said: "A child should be watched as much mentally as physically. Train a child's mind by regular habits," he said.

"There should be regular hours for sleep, regular hours for play, and you are going to win a child even as I don't' with a smile upon your face and a kind word. Tell a child the plain truth. Give it some high name to think about. Like Roosevelt or Wilson. When you find a child does not want to eat oatmeal do not force it on it.

NEVER FORCE EATING.

"If a child refuses to eat something that is good for it, there is something the matter with the child. Any child which is normal never refuses food to eat.

"A child's mind begins to act at about 18 months. Begin the education of it from this time and try to get the child to trust you and place confidence in you.

"I tell my child to sit in the middle of the floor with the hammer in his hand till I go up stairs and get some screws. I find upon return it is still there. Then I tell the child to give me the hammer in its hand.

"This means the child's mind is being developed, because of its trust in you. There is nothing like this implicit confidence on the part of the child which becomes a part of the mental training of the child. I have known young men who have grown up to be straight because they told everything to their mothers and fathers.

Dr. Peter Hunter Thompson of the Massachusetts Charitable Eye and Ear Infirmary of the Boston City Hospital spoke of different affections of the baby eyes of the use of the safety pin and how its use would have prevented many being in blind asylums today.

CARE OF EYES.

"Don't be afraid or light for baby's eyes, but be careful that the light does not strike directly in front of the eyes of baby, for baby cannot turn its head as easily as you admit.

Dr. Emmons at the Jordan Marsh Company store spoke of the proper baby care and how labor a part it played in the development of the child.

Dr. Fritz Talbot at the Houghton & Dutton store outlined the care of baby and was followed by questioning at the close of his lecture.

Lectures and clinics in connection with Baby Week were attended today by more mothers than on any previous day. Parents are seeking in the fact that expert information and advice about their infants is to be had from Boston's leading physicians free of charge.

At the Franklin clinic in Norfolk House, Roxbury, babies were present from distant sections of the city, and helpful advice was given full schedules and directions.

In Cambridge moving picture day in the five theatres brought crowds to see films illustrating the value of an educated mother who knows where to get information about her baby.

Several of the milk and baby hygiene clinics were opened to visitors, and offered opportunity to the uninitiated to learn of the splendid care given babies by the nurses and physicians employed by the organization.

3 POTTSVILLE, PA., FIREMEN INJURED

Pottsville, Pa., March 9—Three firemen were slightly injured by falling walls in a fire which destroyed the Slater Theatre and two clothing stores, early today. Small fires started in different parts of the city from the sparks, and for a time several business blocks were threatened. The loss was estimated at $150,000.

Harvard Band to Rehearse.

The first rehearsal for the Harvard Regimental Band will take place tonight in the New Lecture Hall. Twenty-five men have reported.

Mrs. Painter Unable to Find Husband or Woman She Has Sued

Mrs. Ethel D. M. Von Rahr, defendant in alienation suit for $50,000, brought By Mrs. Helen M. Painter.

Harvard Boys May Again Fill Roles as Girls

The style-like form, the naughty wink and the blond-like loveliness of Billie Munro, the star leading "lady" of the '9's the show, is not to be lost to Harvard dramatics through sad stern edict of the college faculty.

Many will dance in the Hasty Pudding show and sing as sweetly as ever when the club's show, "The Lady Doddies" is staged later in the month.

When a report spread around that the faculty had decided to limit the impersonation of feminine roles by undergraduates to a single season, Billie Munro was naturally disturbed, for he had already taken part in four successive shows.

It has since developed, however, that the faculty did not take any action relative to Munro in again a happy mien.

Tom Douglas, who last year appeared as one of the Hasty Pudding Club "girls," will again fill a feminine role this season.

If the college authorities do decide to limit the impersonation to a single season, the decree will not go into effect until next year.

Information in Dr. Winer of the department of public speaking, disproves of undergraduates playing feminine parts, and also of the young women in the colleges impersonating men.

Treasurer of Baby Week Hails American's Aid

Miss Hazel Whitten of Dorchester, treasurer of the Baby Week committee with headquarters at No. 42 Boylston street, expressed herself today as especially grateful to the Boston AMERICAN and other newspapers for their interest in Baby Week.

"I do not know what we should have done without the aid and splendid backing of the newspapers. To have made the success of Baby Week and the committee is deeply grateful for all that has been done. The Boston AMERICAN is certainly to be commended for devoting so much of its valuable space to the babies."

Mrs. Whitten, who has had charge of selling the baby buttons, is encouraged at the way the public has responded to the plea "Help the Babies."

"Thousands of buttons have been sold," she said, "and young women who have volunteered to sell at the entrances of several of the large stores are doing a flourishing business. This money will be divided among the various baby saving agencies in the city which have need of increased funds if a complete system of baby care is to be established in Boston."

ENGLISH EDITOR TO GIVE PEACE TALK

S. K. Ratcliffe, an English editor, will speak on "Reaping the Whirlwind," at the Massachusetts Woman's Peace Party conference Saturday morning, at 11 o'clock in Pilgrim Hall.

The speaker for the Monday Study Class in the parlor of the South Congregational Church at 10:30 will be Rev. Harris Crook, who will talk on "National Honor and International Service."

Mrs. Helen M. Painter was in court today with her friends to witness the separation trial her husband and he are, she said, not know where Mrs. Ethel D. M. von Rahr, whom she has sued for alienation, was now living.

Mrs. Painter's suit against Mrs. Von Rahr, whom she charges Painter's affections, will be heard later.

Mrs. Von Rahr, it is said, has left her husband, Baron Von Rahr, and is living with Painter's former wife, Mrs. Ethel Painter, at 1 Ware street, Roxbury.

Mrs. Von Rahr, it is said, has left her husband, Baron Von Rahr, and is living with Painter's former wife, Mrs. Ethel Painter, at 1 Ware street, Roxbury.

The facts of the case, it is said, are that Painter and Mrs. Von Rahr became infatuated with each other while Painter was still married to his former wife, and Mrs. Von Rahr was still married to the Baron. Painter's former wife obtained a divorce from him, and Painter and Mrs. Von Rahr became free to marry. Then Painter's former wife married Baron Von Rahr.

Mrs. Painter, it is said, is now living with her former husband, Painter, and she and her husband are living with Painter's former wife, Mrs. Ethel Painter, at 1 Ware street, Roxbury.

Mrs. Painter, it is said, is now living with her former husband, Painter, and she and her husband are living with Painter's former wife, Mrs. Ethel Painter, at 1 Ware street, Roxbury.

The families of both Painter and Baron Von Rahr formerly lived at No. 12 Ivy street, Boston.

Mrs. Painter, it is said, is now living with her former husband, Painter, and she and her husband are living with Painter's former wife, Mrs. Ethel Painter, at 1 Ware street, Roxbury.

Mrs. Painter, it is said, is now living with her former husband, Painter, and she and her husband are living with Painter's former wife, Mrs. Ethel Painter, at 1 Ware street, Roxbury.

The families of both Painter and Baron Von Rahr formerly lived at No. 12 Ivy street, Boston.

Mrs. Painter, it is said, is now living with her former husband, Painter, and she and her husband are living with Painter's former wife, Mrs. Ethel Painter, at 1 Ware street, Roxbury.

Mrs. Painter, it is said, is now living with her former husband, Painter, and she and her husband are living with Painter's former wife, Mrs. Ethel Painter, at 1 Ware street, Roxbury.

The families of both Painter and Baron Von Rahr formerly lived at No. 12 Ivy street, Boston.

INTERVIEWS BY LYLE.

Representative Thomas M. Lyle, who is leading the charge against Foster, has interviewed various men who are said to have contributed among the seven Lyle saw was Bradley. Fred J. Ingalls, counsel for Foster, asked Bradley today what Lyle said on this visit. Bradley replied:

"Most of it was all right. Some of it was not straight, and the other agreed. The intimation was that it was not straight."

Vice-President Hobbs of the Boston & Maine, who has been a witness in the Foster case, testified Foster came into the office of the North station the day after the primaries and told him he said to him: "I presume you are interested in the result." Some of the Boston & Maine residents are contributing to assist in defraying counsel fees.

HOBBS SENT CHECK.

After Mr. Hobbs testified he sent Foster a check for $10 he was asked: "Did he tell you other Summer residents had contributed?" He replied: "Yes. I recall the names of George M. Harvey and Harry Dalton." Mr. Hobbs already testified that he did not contribute anything to the Foster campaign fund, but said he had anything improper was to be done.

Mr. Hobbs' next witness will appear. Coe told him he could collect his witness fee from the counsel for the Democratic committee. A little ripple of laughter was heard from the audience when Mr. Hobbs, as a railroad magnate being interested in witness fee was humorous.

Cavell Nurse Goes to Front.

The Edith Cavell committee announces that Miss Alice Fitzgerald, the Edith Cavell nurse from Massachusetts, has arrived in London and will take charge of the relief work there immediately.

FOSTER'S CASH LIST IS READ

The Foster collection lists were put on the floor this today at the legislative finance committee on the charges brought by Representative James M. Lyle against Representative Harry M. Foster, chairman of conduct committee, in connection with soliciting money from persons interested in measures before the General Court.

The lists were read to Foster's counsel, Fred J. Ingalls, giving names and amounts. Ingalls said the lists were given him by Foster. They showed that Foster collected from the Gloucester-Rockport crowd and about $175 for the filmmaker fund. Another list of the road with contributions date from December 1 last to January 31. Mr. Ingalls read them as follows:

George W. Harvey	$150
C. B. Martin	50
F. C. Rockwell, Gloucester	50
A Sanford Litter, 70 Kilby street	25
J. R. Reynolds	25
D. F. Reardon, 1310 Washington street	25
C. S. Robinson, 1337 Washington street	20
William Hobbs, vice-president Boston & Maine Railroad	10
Philip R. Hovey, 50 State street	5
L. R. Kaufman, 18 Tremont street	5
C. D. Wheeler, 85 Kilby street	25
J. F. Mosely, 230 State street	5

HARBOR BILL LIST.

Ingalls continued: Mr. Foster tells me he has given a list of names received on account of the harbor bill.

Speaker Channing H. Cox, chairman of the finance committee, asked for the names, and Ingalls read as follows:

Benjamin A. Smith	$150
Frank Pierce	50
Harold B. Jordan	25
A. Lyman Brady	25
Patrick J. O'Brien	25
Charles Herter	25
William Parkins	10
Thomas Reed	15
	$375

Ingalls concluded: "That is all and covered and received by Mr. Foster on the subject of the harbor bill."

The first testimony that Foster collected for other legislators than the road bill came early in today's session when Thomas F. Reed, of Cummers Pavilion, whose offices the chairman Mrs. von Rahr alienated and Mrs. von Rahr's divorce suit against Painter's former wife, testified to that theme.

Mrs. Von Rahr, according to Painter's husband, Mrs. von Rahr is a woman of wealth and social position in Boston, and she and Painter's former wife were intimate friends. Painter's former wife obtained a divorce from him, and Painter and Mrs. von Rahr became free to marry. Then Painter's former wife married Baron Von Rahr.

The families of both Painter and Baron Von Rahr formerly lived at No. 12 Ivy street, Boston.

Mrs. Painter, it is said, is now living with her former husband, Painter, and she and her husband are living with Painter's former wife, Mrs. Ethel Painter, at 1 Ware street, Roxbury.

Mrs. Painter, it is said, is now living with her former husband, Painter, and she and her husband are living with Painter's former wife, Mrs. Ethel Painter, at 1 Ware street, Roxbury.

The families of both Painter and Baron Von Rahr formerly lived at No. 12 Ivy street, Boston.

Mrs. Painter, it is said, is now living with her former husband, Painter, and she and her husband are living with Painter's former wife, Mrs. Ethel Painter, at 1 Ware street, Roxbury.

Mrs. Painter, it is said, is now living with her former husband, Painter, and she and her husband are living with Painter's former wife, Mrs. Ethel Painter, at 1 Ware street, Roxbury.

The families of both Painter and Baron Von Rahr formerly lived at No. 12 Ivy street, Boston.

DISPUTE FIGURES AT MILK HEARING

The hearing before Examiner Brown of the Interstate Commerce Commission, relative to the proposed increase of the milk transportation rates from the Boston district, was continued today by John F. Carroll, secretary of the milk committee of the Boston Chamber of Commerce, who read a report of the committee. At the noon recess, representing the U. P. Hood Company, Attorney Ralph Hood of Mr. Grant brought out the fact that the Hood company was opposed to the opinion as genuine cooperation by the dairymen. Mr. Hood's testimony showed that the Hood company had not benefited from the proposed open car rates.

MARY ANDERSON ON STAGE FOR CHARITY

London, March 9—Mary Anderson appeared on the stage in behalf of a fund for disabled soldiers of a Worcestershire regiment. She played the part of Rosalind in "As You Like It," her role being one of her old triumphs. Charles W. H. Gilbert's "Comedy and Tragedy" was the other play rushed and the performances netted $1,000. Miss Anderson received a special purse her retirement twenty-five years ago.

Only Tender Budding Leaves are blended to produce

"SALADA"

Selections from the finest gardens, properly prepared and packed with a minimum of delay, ensure a perfect tea of incomparable flavour and deliciousness.

SAL

EIGHT AMERICANS SLAIN IN BORDER BATTLE

Continued from First Page.

Central Hotel, from which the guests and employes ran when it was found that the building was in flames.

W. T. Ritchie, proprietor of the hotel, was shot to death as he stepped outside the door.

The commander of the American military forces at Columbus was immediately notified of the attack and three troops of the Thirteenth cavalry responded.

From windows and behind houses the American soldiers and the Mexican invaders fought for more than an hour, but the Mexicans finally fled, about 8 o'clock, leaving their dead and wounded.

The Mexicans were in possession of the city of Columbus from 4:30 a. m. today until 8 o'clock.

The Central Hotel was one of the first buildings fired by the Mexican invaders. Americans stood in front of the building and as the guests were fleeing into the street fired volley after volley at them.

The raiding Mexicans scattered about the business district, shooting indiscriminately. C. C. Miller was shot as he attempted to enter the Hoover Hotel.

In the heart of the business district of the city a score of women and children cowered in terror in a small house as the howling band of Mexicans ran to and fro, yelling and firing their rifles and revolvers in the air.

Before attacking the town of Columbus the bandits started to make a raid on the camp of the Thirteenth Cavalry. Several American soldiers were killed and wounded, and as the troopers formed to charge the bandits sent away the saddles, taking with them a number of cavalry horses. They went in the direction of the Mexican border and the United States soldiers followed them.

SOLDIERS SHOT TO KILL.

Later news of the attack upon Columbus reached the camp and three troops dashed into the town to drive out the bandits.

Practically none of the Mexican, who stopped bullets of American soldiers was wounded. The troopers shot to kill, and the bodies or dead Mexicans that littered the streets where the rioting had been fiercest, testified to the marksmanship of the cavalrymen.

The official report of the riot sent by Colonel Herbert Slocum, commander, of the Thirteenth, to his brigade commander at Douglas, Ariz., follows:

The camp was attacked at 4:30 this morning by a force of Mexicans from across the border. The attack was repulsed and now at 5:45 a. m. the Mexicans are retreating towards the border to the southeast. I have sent mounted troops in pursuit. Several buildings were burned in the town, so far as known the only loss has been four men killed and three wounded. The number of civilians killed in town is not known.

A number of dead Mexican soldiers are lying around town and in our camp. All firing has ceased. No help necessary.

(Signed) SLOCUM.

Reports of the clash between the rebel leader and American troops followed soon after the receipt of unconfirmed reports that two Americans named Franklin and Wright were killed by Villa bandits Monday at Pacheco, between Casas Grandes and Janos, Chihuahua.

The advices contained nothing as to the fate of the wife and small son of Mr. Wright, who were reported with the men at Pacheco.

Slaying of Wrights Partly Confirmed

Washington, March 9.—The State Department today received dispatches from its consular agents at El Paso, tending to confirm the reported killing of Mr. and Mrs. Frank Wright, Americans, by Villista bandits, near Pacheco, Mexico.

While the department declines to make public the dispatches, it was admitted that it was practically certain the Americans were murdered. Absolute confirmation, it was stated, is all that is lacking.

DRIFTING BUOY ALARMS SKIPPER

Captain Lamb of the steamship Berwind, sugar laden, from the West Indies, got the scare of his life while piloting his ship around Cape Cod. "First thing we knew," said Captain Lamb, when he docked in Boston today, "a whistling buoy was following right under our bows. We thought we may have strayed in the thick weather and all hands had visions of a hands on Peaked Hill Bar. Imagine our surprise to learn today that we ran afoul of a whistling buoy which was ripped away from her moorings off Cape Ann."

SENATOR GORE ON BOSTON VISIT FLAYS MAD-CAP AMERICANS

Continued from First Page.

Senator Gore was the author of the resolution opposing the President's submarine policy which was tabled by the Senate a few days ago.

"How do you feel, Senator, about the defeat of your resolution?"

"Oh, I feel satisfied. I accomplished all I hoped for. But let us not talk about that. I regard that incident as closed. As to the widely told story that I had information the President had and he did not think it would be such a bad thing if this nation were brought into the war, I must decline to be quoted."

"How do you feel as to our national defenses, as to preparedness?"

"There are some things we ought to do we must do. They are the training of plenty of officers, the training of boys in the high schools and the colleges, the bringing up to the highest efficiency of our coast defences, the complete organization of submarine fleets and of our aerial forces. These must be attended to, and in complete style. But, while I go this far, I am opposed to militarism in the United States. Militarism is incompatible with our idea of American democracy. We want none of it."

NO FEAR OF WAR.

"Do you fear war against the United States?"

"Not for a moment. There isn't a cloud in sight as large as a man's hand. None of those warring nations can arise from this bed of slaughter in any condition or desire to war with America."

"But might war come out of the sinking of a merchant vessel with American lives among the lost?

"Yes, there is the great danger just now. The difficulty is to determine when a merchant vessel carrying passengers, including Americans is armed for offensive or defensive.

"Is there any way of determining?"

"Well, all I can say is it depends on the state of mind of the captain. That state of mind, as to whether he thinks it the proper moment, that he is defending his ship while the submarine commander may think the opposite, may lead to that captain forfeiting the lives of his passengers."

AT COMMERCE DINNER.

Senator Gore spoke at 1 o'clock before the members of the Boston Chamber of Commerce at their luncheon in the American House on the question of a permanent tariff commission.

In summing up his speech the Senator said:

"Everyone's attitude in regard to a tariff commission must depend upon his answers to the following questions:

"First—Should facts have any influence in the determination of articles to be taxed and the rate of duties to be imposed?

"Second—Is a tariff commission a better agency to ascertain the facts than a congressional committee?

"He who answers these two questions in the affirmative must favor a commission. He who answers either in the negative must oppose a commission.

"There are two opposing classes, one the ultra protectionist, who would make duties arbitrarily high, who would insist upon a maximum of protection, who does not care to be vexed with the consciousness that duties exceed the difference between the cost of production at home and abroad. The other class is the ultra free trader, who would demand the immediate repeal of all duties and the immediate transition to free trade without calculating the consequences either upon private business or public revenues.

"Between these two there are two larger classes, two largest sections of opinion, two distinct schools of thought. One is made up—I speak with poetic license—of Progressives and Republicans, who believe that tariff rates should be graduated to cover the difference between the cost of production at home and abroad. Facts are, of course, indispensable to the application of this theory.

"Such a commission is an inevitable step in the evolution of international commerce.

"The commission should consist of an even number of commissioners—say six. Not more than three of these should be of any one political party. To make the number odd you impeach in advance either its capacity or its sincerity.

"The business men of America have a right to ask the establishment of such a commission at the hands of Congress. It is not prophecy, it is simply coming events casting their light before, to say that the willy conflicts of the world will tribute their full share to that splendid destiny which the Future holds in reserve for this Republic."

GILCHRIST'S

Friday Specials

"Extra" Special Values For Friday Only

Unusual Assortment of Winter Coats Friday Only $9.75 Values up to $25.00.

Fine Percale Dresses Friday Only 79c

Women's 35c and 50c Stockings

Women's 35c Stockings

Men's Shirts

Fine French Serge Dresses Friday Only $4.75

Women's 50c Vests 33c

Women's $1 & $1.25 Wool Vests 49c

$1.00 Lingerie Waists Friday Only 39c

Boys' $1.00 Washable Suits Friday Only 50c

Black Sateen Petticoats Friday Only 79c

Women's Vests 19c

$1.00 Long Flannelette Kimonos Friday Only 69c

Ribbon Remnants 15c

Girls' and Boys' $3.50 Shoes Friday Only $1.69

Girls' New Spring Coats Friday Only $2.75

$1.25 Cream Serge 89c

$1 Black French Serge 69c

79c Lining Satins 49c

49c "Feltex" Floor Covering Friday Only 33c Sq. Yd.

Japanese China Cups and Saucers Friday Only 49c

Wall Papers

$1.75 Inverted Gas Lights Friday Only 99c

Eyes Examined

Special for Friday $3.00 Gold Filled Rimless Eye Glasses or Spectacles, with periscopic lenses. $1.49

$10.00 Iron Beds Friday Only $5.95

THE STORE OF PROGRESS

GILCHRIST CO.

A LEGAL STAMP WITH EVERY 10c PURCHASE

FREE TO ASTHMA SUFFERERS

A New Home Cure That Anyone Can Use Without Discomfort or Loss of Time.

FREE ASTHMA COUPON

FRONTIER ASTHMA CO., Room 737N, Niagara and Hudson Sts., Buffalo, N. Y.

60c Teas Reduced to Per Lb. 29c

Annual Spring Tea Sale—This Week Only

This great money-saving event possible because of our direct importing and cash selling.

Delicious Spring Bud Selections Reduction Lb. 29c

Your choice of Formosa Oolong, English Breakfast, Green and Black Mixed. In 3 or 1 lb. packages. Special

Orange Pekoe Ceylon. Special Selection, 60c value, lb. 31c

Coffee Savings Also—Our Prices 10c Lower

30c Value Eisenhofer's "Golden Rose" Rich Blend Old Coffees Coffee Lb. 19c

35c Value Eisenhofer's "Pride of Aden," Mocha-Java Type Coffee Lb. 23c

FRESH EGGS "Pine Grove," Strictly Fresh-Laid, New England Eggs. 45c Value. 30c Doz

Also Very Choice Strictly Fresh Western Eggs, Warranted, Doz. 27c

Butter Finest Creamery Lb. 34c | Cheese Finest York State Full Cream Lb. 22c

Flour Gold Medal Flour 1-8 Bbl. Bag 93c Bbl. 7.49

Golden Rose Finest Minnesota Wheat 1-8 Bbl. Bag 89c Bbl. 7.29

Sugar Finest Granulated Cane Sugar Lb. 6c

Hams Dold's Famous Weight-Rite Sugar Cured, Zinc vat Lb. 19c

Shredded Wheat Pkg. 10c

Bacon Fancy Sugar Cured, Zinc Vat Lb. 19c

Campbell's Soups All Kinds 8c

Rolled Oats Buckeye 5 Lbs. 19c

Soap Kirkman's Borax Laundry 5 Bars 19c

Rice Fancy Whole Head Carolina Rice 3 Lbs. 39c Lb. 8c

Old Dutch Cleanser Can 8c

Peas Extra Quality Sweet, Tender, Early Jones, 125 Value, Can 8c

Catsup Soldier's or Blue Pt. Label, Pure Tomato Bot. 18c

Corn Fancy York State Cream Cor., 10c Value, Can 8c

Pineapple Fancy Hawaiian Sliced 15c Value Can 13c

Takhomas Sunshine Biscuits 3 Pkgs. 10c

Ginter Co., Wine Merchants

Wines Pure California Port, Sherry, etc. Bot. 25c

Schlitz Beer, Bock Doz. 1.10

Wines "Santa Teresa" Port, Sherry, etc. Bot. 33c

Sterling Ale Doz. $1.45 Qt 12c

Port Fine Old Terra-zona, Imp'd'd Bot. 49c

Stout Guinness' Bandolin's Bottling, Nips 1c Bot. 15c

Sherry "Paxto," Fine Old Spanish Imp'd'd Bot. 49c

Ale Dow's, Burke's or McMullen's Pt. 18c, Qt. 28c

Duff Gordon Sherry 69c

Alcohol Pure Druggist Standard Pt. 40c

The Ginter Co

Free Delivery Most Nearby Points—$3 Groceries, $2 Liquors

2 Union St., Cor. Elm Opposite Market 163 Summer St. South Terminal 495 Washington St. Bet. West & Temple Pl.

16 Canal St. Opposite Haymarket Square 45 Bromfield St. No Liquors Sold in This Store

The Ginter Co.'s Products also for sale at C. E. Bragg Co., Inc., 569 Washington St. Also the fine, aged Kentucky Whiskies. 122 Tremont St.

GRIFFIN Raccoon Coats For Men and Women

AT SPRING MARK-DOWN PRICES

Now $45 and up

Geo. L. Griffin & Son, Inc.

FURRIERS AND HATTERS

368-370 Washington St., Boston

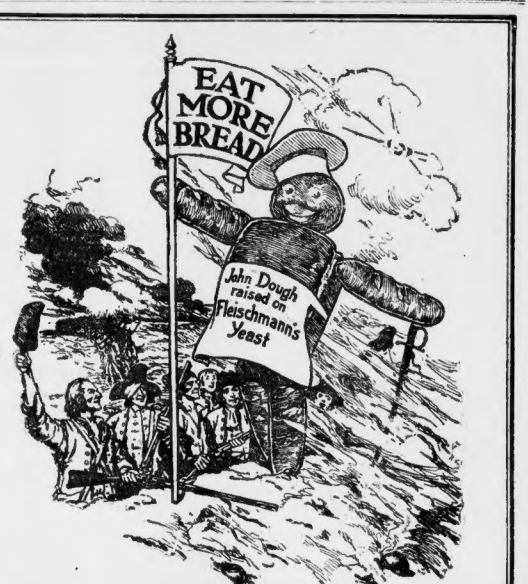

Bread Wins!

For its nourishing, strength-building qualities bread is an easy winner over all other foods.

The sturdy New England patriots, who fought so splendidly for our country's liberty, were large eaters of bread.

One of the important things in the war to-day is supplying strength-giving, yeast-raised bread to the men in the trenches—no other food is so sustaining.

EAT PLENTY of PURE BREAD

In the battle of life, whether fought in the trench, in the field or at a desk, good food counts and good food always includes plenty of pure bread—the kind that's made with

Fleischmann's Yeast

Ask your baker or grocer for Fleischmann's new Recipe Booklet, "Good Things to Eat Made with Bread."

Maxwell

Pride

PRIDE is just an honest appreciation of worthiness. Pride in your home, your family, your work—it is fitting and proper to have such a feeling. But many a man who can't afford it buys a car high in first cost and high in operating cost. This is not pride. It is a sacrifice to pride—and sometimes a disastrous sacrifice.

Maxwell owners take a just pride in their cars, because they know that Maxwell Motor Cars are products of quality and character. They know that no other car is better made, that no other car has greater endurance, reliability and genuine merit through and through. And they know that these things were finally proved when the Maxwell stock touring car set the World's Endurance Record a short time ago, by running 22,000 miles in 44 days without stopping the engine or making any repairs or readjustments.

Let us demonstrate the Maxwell and explain our partial payment plan, whereby everyone can own and drive a real car, a light weight inexpensive car. All you have to do is to make a deposit, then take the car home and pay the balance as you ride.

At the automobile show you can see the Maxwell, both as a strippd chassis and as a complete car in a wide variety of body styles. A cordial welcome awaits you at our space.

Touring Car, $655
Roadster, $635
Prices F. O. B. Detroit

Coburn-Draper Motor Co.
660 Beacon Street Telephone Back Bay 4790
Boston Distributors for
Maxwell

HOLD FUNERAL OF KEARNS ON SATURDAY

The funeral of Thomas F. Kearns, ex-Mayor of Waltham, whose body was found yesterday in the Charles River at Watertown, will be held Saturday morning. Members of the Board of Aldermen and of last year's board will attend in a body. There will also be delegations from the many fraternal organizations of which the late Mayor was a member. The heads of city departments will also attend.

Services will be conducted at St. Mary's Catholic Church at 10 a. m., with a requiem high mass celebrated by Rev. Timothy Reenhaun, the pastor. Interment will be in Calvary Cemetery.

Medical Examiner West announced his intention today of holding an inquest to clear the mystery surrounding ex-Mayor Kearns' death. From his first examination he decided that death was due to drowning, but until an inquest is held he cannot say whether it was due to accident or suicide.

It is the common belief that the ex-Mayor threw himself into the river while temporarily deranged through an attack of grip.

CONVENTION BILL GIVEN TO HOUSE

Another step toward a constitutional convention was taken today when the House Ways and Means Committee reported the convention bill favorably in the House. The only changes made by the committee were to eliminate the requirement that the maximum salary of the convention members be $750, and that the mileage compensation should be the same as paid to members of the Legislature. Both those matters are left for the convention to decide.

NEW WAR SECRETARY TAKES UP MEXICO

Washington, March 9.—Newton Diehl Baker today took up his duties as Secretary of War. He was inducted into office at 11 o'clock. A few minutes later he was going over with General Hugh Scott, chief of staff, reports of a battle between Villistas and United States troops at Columbus, N. M., in which seven Americans were killed.

BELMONT DIVORCE TRIAL OPENS SOON

By International News Service.

New York, March 9.—Trial of the divorce suit of Mrs. Lorraine Belmont against Raymond Belmont, August Belmont's son, is expected in about two weeks. Justice Finch, in the Supreme Court, at the request of the petitioner's counsel, has issued an order that the case come to trial. Mrs. Belmont was a chorus girl when Belmont married her in 1913. She filed suit in November, 1915. Her allegations have not been disclosed. She is now enjoying $100 a month alimony.

STRIKE IN SPANISH NAVAL ARSENAL

Madrid, March 9.—Six workmen have been killed and a number of other persons wounded, including six policemen, in disorders resulting from the general strike in progress at Carthagena. The strike has extended to El Ferrol and Barcelona. El Ferrol is the chief naval arsenal in Spain.

STRIKE CLASH IN WATERTOWN; 2 ARRESTED

Two more were arrested outside the plant of the Hood Rubber Company in Watertown today, after trouble in connection with the strike in the plant.

Stephen Agamjian was later arraigned in the Waltham court on a charge of assault and battery on Patrolman Vennon S. Brown, and Nazareth Vahakian is charged with assault and battery on John Hanley. Each was held in $500 till Saturday, after pleading not guilty.

The trouble started, according to reports from Chairman of the officials to induce strikers to return to work. Then some pickets baited strikers going back to work, and that the trouble followed, only four men besides the police officers being directly involved.

There are twenty-five strikers at the Cambridge Rubber Company's plant who are co-operating with those on strike at the Hood plant.

ARCHITECT PRIZES AWARDED STUDENTS

The judges in the 1916 competition for the prizes offered by the Boston Society of Architects announce awards to the following students: Massachusetts Institute of Technology, two prizes of $50 each, to Osborn R. Freeman of Helena, Mont., a senior, and Virgil W. Jorgensen of Cambridge, a special student; Harvard University, one prize of $50 to Sigmund Nesnerouh of Roxbury and to students of the Boston Architectural Club, one prize of $25 to Rudolph De Ghetto.

WESTFIELD POLICE CONFRONT STRIKERS

Westfield, March 9.—Striking moulders of the H. B. Smith Company's Main street plant started rioting again today in an attempt to prevent workers from entering the place. The local police force, with the aid of fifteen State police and twenty-five special officers, succeeded in holding the mob in control and about seventy-five employes slipped past the rioters into the foundry.

A BUSINESS MAN MAKES STATEMENT

John F. Reilly Relates Story to Plant Juice Man at Houghton & Dutton's

People who are nervous and irritable, who lack energy and ambition, feel blue and discouraged, suffer from headaches, dizziness, backache, weak

JOHN F. REILLY.

memory, bad blood circulation and unsound sleep should take heed in time, for these are never-failing signs of a deranged stomach. The new herbal system tonic, Plant Juice, is designed to meet just such a contingency; it acts directly on the stomach, causing the food to digest perfectly, thereby relieving the suffering immediately, and if taken a short time the results will be permanent.

Local testimonials are received daily in substantiation of this statement. One of the latest is that of Mr. John F. Reilly, who lives at No. 26 Main Street, Franklin, Mass. Mr. Reilly has lived in Franklin for 30 years and is a well-known business man in Boston, being the owner of a local express line for the last 10 years. He stated: "I had stomach trouble, indigestion, dyspepsia for years, and I was so badly affected that I would throw up my food after eating. I also had headaches, dizzy spells, belching of gas and fermentation of food in my stomach. About three weeks ago I had a dizzy spell and things seemed black to me, and I had to hold on to the counter to keep from falling. I was troubled with constipation and my liver was affected. I have taken Plant Juice for only a week and I can say that I am feeling fine, my food agrees with me, no more aches or pains, no lying or gas belching, and the dizzy spells are all gone. I can certainly recommend Plant Juice to any one."

The Plant Juice man is at the drug department of the Houghton & Dutton Co.'s Store, where he daily meets the local public and introduces and explains this remedy.—Advertisement.

WARNING
Against Colds Which Lead to
Grippe and Pneumonia

According to mortality statistics, pneumonia is one of the most frequent and fatal diseases to which humanity is subject. This is one of the dangers that may follow neglect of a cough or cold, and is therefore the best of reasons why one should check a cold at the start. The most simple and effective remedy known is Virgin Oil of Pine, for sale at all druggists, and prepared only by the LEACH CHEMICAL CO., Cincinnati, Ohio.—Advertisement.

Gray Hair? by druggists everywhere
sample FREE "Walnutta"
H E Nichols
Clark av. St. Louis

DEATH OF ARNOLD DUE TO NEPHRITIS

Washington, March 9.—The cause of the death at Lisbon of Olney Arnold of Providence, R. I., American diplomatic agent and consul general at Cairo, the State Department is advised, was nephritis and hardening of the arteries.

RICHARD CARLE'S SON DEAD; BURIAL HERE

Long Branch, N. J., March 9.—Lloyd Wheeler Carle, eighteen-year-old son of Richard Carle, the actor, died today at the Carle home here, after a few weeks' illness. He was born in Boston, where the burial will be held on Friday. Mr. Carle, the father, is now playing at Astor Theatre, New York.

DENNING HELD IN NONANTUM THEFT

Frank H. Denning, arrested in [illegible] days ago, charged with the theft of [illegible] from the Nonantum [illegible] Co., was arraigned in the Newton police court today on a charge of larceny. Denning's bail was fixed at $1,000 from two sureties, in default of which he was committed to the county jail.

DR. W. L. RODMAN OF PHILADELPHIA DIES

Philadelphia, March 9.—Dr. William L. Rodman, president of the American Medical Association and Professor of Surgery at Medico-Chirurgical College, died today from pneumonia. He was fifty-eight years old.

The Car of a Thousand Speeds

Owen Magnetic

The car that represents a new era in automobile construction. Clutch, fly-wheel, change speed gears and their multiplicity of parts—are eliminated for a new practice that represents

Simplified Construction

So easy to operate that the simple movement of a small lever on the steering wheel controls the speed from a veritable crawl to 60 miles an hour. It is constructed by the old established and conservative Baker, Rauch & Lang Company; allied with and guaranteed by the General Electric Company.

A Stripped Chassis

Because of the lack of space at the show the chassis is exhibited at the Salon of M. F. Chase, Inc., together with the greatest display of closed and open cars that has ever been shown in the city of Boston. Those who desire the best the world affords, owe it to themselves to investigate this car. You cannot afford to have an obsolete car on your hands a year from now.

At the Show, Space 132, 133

The Salon of M. F. Chase, Inc., is located at 895 Boylston St.

SUMMERFIELD'S
GREAT DOLLAR SALE

$1
SALE
SUMMERFIELD'S
THE HOUSE OF HOMEFELLERS
COMPLETE HOME FURNISHERS
735 SUMMERFIELD'S
MY WHIST CLUB WANT TO HAVE THEIR NEXT MEETING HERE, BUT THE HOUSE LOOKS A SIGHT
I KNOW DEAR, BUT YOU MUST REALIZE WE'RE PRETTY SHY ON CASH, RIGHT NOW
OH, I'VE GOT IT! SUMMERFIELD'S AD SAID WE CAN GET ANY ARTICLE IN THE STORE ONLY $1 CASH
FINE! THAT'S JUST WHAT WE'LL DO. GEE! IT'S LUCKY FOR US SUMMERFIELD'S RUN THAT DOLLAR SALE YOU READ ABOUT

Free Auto Truck Delivery
Store Open Until 10 P. M. Saturday

This Dollar Sale Is the Biggest Event of the Year!

It means that you can get whatever furniture you need for your home for just about what you care to pay—and, *more than that—pay for it as YOU Please! Truthfully,* have you *ever heard* of a *fairer proposition than that?* But there is *one thing* you must *remember, folks,* and that's the *fact* that this sale is *not* to be continued *indefinitely.* It's *this—"The Greatest Sale We Ever Had"*—that makes it possible for you to come here and choose anything you wish and *One Dollar* is *All* the first payment you make, and the balance is taken care of by *Summerfield's Dignified* Credit *Terms—the kind you can* use with *every* assurance that it is *good* to use. We're *expecting* you to come here *right now,* because you'll want to make your selections from the *Largest* and *Best Assortments;* and because it's natural for you to buy where the prices are lowest; and because, most *important of all,* is *that Summerfield's Credit Terms Are the Best that You Can Get Anywhere in All New England.*

TWO CARLOADS OF DAVENPORTS FOR THIS GREAT DOLLAR SALE—$45.00 VALUES SPECIAL AT $27.50

$1.00 Cash Delivers Any One to Your Home

Comfortable Bed by Night

Two Full Carloads of Bed Davenports and Divans just received in time for this Greatest Event in Our History! All finishes and sizes. Remember that these can be used as a Parlor Settee by day and as a comfortable bed at night, for just one motion of the hand converts them into a full size bed. You'll probably never see such an opportunity again. $1.00 cash delivers it to your home.

LIBRARY TABLES
Also Included in This Great Sale

$9.85
$1.00 cash delivers the table to your home

$1.00 worth Any of Our Regular MACHINES Machine $17.95 Machine $22.50 Machine $27.85 Now

$14.85
$1.00 Cash delivers it to your home

This beautiful combination table is one of the most popular pieces of furniture in the modern home. Two tables in one—the smaller table fits snugly under the larger one when not in use. Choice of Golden Oak or Mahogany finish.

THIS BEAUTIFUL 8-PIECE DINING SUITE $43.50
$1.00 Cash Delivers the Set to Your Home

Just 100 of these Dining Suites to sell at this price. Each suite consists of Buffet, Extension Table, Chair and Arm Chair. Buffet has large size mirror, 2 linen drawers, 2 silver drawers and 2 cupboards. Table has 6 feet extension. Chairs have genuine leather seats. Arm Chair has genuine leather seat and back. Finished in Golden Oak. Regular $60 value. $1.00 Cash Delivers It to your home.

A LADIES' WRITING DESK WILL PLEASE HER!

$14.85
$1.00 Cash Delivers It to your home

There are just about 50 different styles of desks to select from. They come in mahogany, fumed oak and golden oak. At least 25 per cent. reduction; all sold on liberal terms.

Morris Chairs Reduced to $9.85

$1.00 Cash Delivers It to Your Home

This Morris Chair is quarter golden oak, strongly built and is sure to give great comfort. A regular $14.00 value.

A Bed You Will Be Proud Of!
$14 Value
$8.75

For this massive oriental white enamel bed with square posts 2 inches square, strong, sightly and substantial in construction and is one of those beds that will give great satisfaction.

$1.00 Cash Delivers It to Your Home.

$17.00 Mahogany Dresser
$11.75

One of the greatest dressers ever offered at such a low price. Bevel Plate Mirror and beautiful finish. $1.00 Cash Delivers It to Your Home.

We Sell on Credit Anywhere in New England
We Charge No Interest Nor Other Extras

The Biggest Brass Bed Value Yet!
This $18.00 Brass Bed
$10.85

The Big Feature of This Great Dollar Sale

The greatest opportunity ever offered to get a high-grade bed made bed at the lowest price ever quoted for such a beauty. Massive with 2-inch posts and extra heavy fillers and cross bar. All Finishes. All sizes

Whitney Pullman Runabout
$9.85

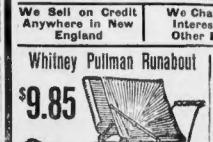

Here is a baby vehicle made by one of the leading manufacturers in the country. Wood body, leather cloth upholstering and rubber tired wheels. $1.00 Cash Delivers It to Your Home.

A 5-Piece Oak Craft Living Room $22.50

You will positively wonder how we can offer such a beautiful, well constructed and finished set at this low price. While this lot lasts, $1.00 Cash Delivers the Set to Your Home.

$1.00 Cash Delivers This Talking Machine to Your Home—The Columbia "Meteor," $15

ONLY $1.00 DOWN $2.00 A MONTH

LOWEST PRICE ever quoted on a machine of this quality. THE "METEOR" is one quality, construction and finish is in every way a "Columbia," which means that it has been slighted. Quartered golden oak cabinet and many other features.

We Specialize in Complete Home Outfits	WE FURNISH TWO ROOMS as low as $48 TERMS $5.00 CASH $1.00 A WEEK	THREE ROOMS Can be furnished as low as $69 TERMS $8.00 CASH $6.00 A MONTH	FOUR ROOMS Can be furnished as low as $98 TERMS $10.00 CASH $2.00 A WEEK	OUR DE LUXE OUTFIT Four rooms $198 TERMS $25 CASH $5.00 A

SUMMERFIELD'S · 727-735 WASHINGTON ST.

Open Saturday Evenings

When In Doubt Buy Of

OSGOOD

New England's Greatest Furniture Store

744 - 756 WASHINGTON ST. BOSTON

Free Delivery of Goods

Just a Few Steps From the Boylston and Essex Tunnel Stations

Wait for the Big Sale!

Osgood's 42d Annual Spring Clearance Sale of Furniture Opens Next Monday

Here's an Advance Bargain—A sample of what this sale will show—This Handsome $19.00 Brass Bed for $9.95

(Orders Taken Tomorrow and Saturday)

Brass Beds Exactly like illustration; 2-inch posts; heavy fillers; velvet finish; all sizes. Regular price $19.00. Price tomorrow and Saturday..... 9.95

See Boston Sunday Newspapers for Detailed ANNOUNCEMENT OF OUR BIG SALE

THE C. F. OSGOOD CO. THE C. F. OSGOOD CO.

SLIVERS, NOTED CLOWN, DIES FOR LOVE

New York, March 9.—Theatrical and circus people were amazed today to learn of the love story of Frank Oakley, known over the world as Slivers, the Barnum & Bailey clown, which led to his suicide.

Twelve hours after the girl, who had been sent to the Bedford reformatory for stealing his jewels, nearly three years ago, had refused to marry him and get a parole from the institution, Slivers turned on the gas in his room in a theatrical boarding house on West Seventy-first street.

REPRIEVED GIRL.

It was early in 1913 that Slivers was playing up-State in the same vaudeville bill with Viola Stoll, a pretty blonde not yet seventeen years old. One night she told him, crying, that she had lost her job. The clown was well over forty, and when he offered her a ticket to New York she accepted. A day or so later when he came back and proposed to the girl that she come to his apartment she accepted. Oakley came home one day and said to the girl, "Here's some jewelry for you."

The gems were worth $4,000 or $5,000, and they had been the property of Oakley's wife, who was dead.

Oakley went to Baltimore. When he came back to New York the next day he found the girl and the jewels gone. The police arrested the girl at the home of her step-father. She had pawned one diamond piece for $200; the rest of the jewels were still in her possession.

MEETS HER MOTHER.

Viola was sentenced in June to three years in the Bedford Reformatory and for a long time afterward Oakley saw and heard nothing of her. Then, about six months ago, he met her mother, also an actress, in Chicago.

He came back to New York and last Wednesday went to the reformatory and talked to Mrs. Moore, the superintendent. It is understood Oakley told Mrs. Moore he wanted to marry the girl and take her away with him.

ARTIST'S MODEL, MOTHER OF 4, ASKS DIVORCE

Mrs. Anna Elizabeth Hayes, a Titian-haired artist's model and the mother of four children, who have also posed for numerous Boston artists, has filed suit for divorce, accusing her husband, Jeremiah J. Hayes, of cruel and abusive treatment and of threatening to kill her.

With two of her children, all of whom inherit her Titian hair, Mrs. Hayes recently posed for a painting by Mary D. Page, which is called "The Tenement Mother." For some time the services of the mother and children have been in demand in the Back Bay studios.

Mrs. Hayes is twenty-eight and her husband, whom she married last September, is twenty-two. She was then a widow with five children, one of whom has since died. She lives in the South End.

"Within a month of our marriage," said Mrs. Hayes, "he beat me and was harsh to the children. He had told me he would be good to me and to the little ones, that was why I married him. The children were in much demand by many artists. We posed nearly every day, always as people of the tenements. It came easy to us, I suppose, because we always lived up to our work.

"Once my husband called my children 'little brats.'"

In her suit Mrs. Hayes asks for the custody of her children.

25 QUIT AT FELT MILL IN FRANKLIN

Franklin, March 9.—Twenty-five men employed by the American Felt Company at South Franklin, struck when the company refused to grant their demands for an increase in wages of $1 per week for each man in the pulling mill. Superintendent Roth said the labor is unskilled, and that the men, through overtime work, have been averaging from $19.50 to $20.50 a week.

Two Men Fined $400 Each Upon Bad Egg Charge

Two men were fined $400 each by Judge Creed in the Municipal Court today for violation of the statute regulating eggs, which was drawn by Harry P. Cassidy, the AMERICAN'S pure food expert.

Max Silver, a baker, with a store on Barton street, West End, was found guilty of using decayed eggs in the manufacture of bread and of accepting decayed eggs in an establishment where food is prepared. He was fined $200 on each count. He appealed and was held in $500.

Max Richmond, an egg merchant with an office in East Boston and a residence at No. 8 Willard street, West End, was charged with selling thirty dozen decayed eggs to Max Silver and with delivering decayed eggs to an establishment where food is prepared. He was fined $200 on each count and was held in $500 when he appealed.

Five other bakers and a wholesale dealer were in court charged with violating the egg statute, but their cases were continued until next Tuesday. The defendants were: David Stahl, No. 97 Salem street; Benjamin Selig, No. 54 Popular street; Julius Horwitz, No. 7 Parkman street; Herman Cohen, No. 12 Barton street; Samuel Cohen, No. 16 Wall street; Alexander Rutstein, No. 111 Fulton street.

'Happy' Is Ready for Ball Guests Tomorrow Night

Last call for the Happy Twenty cabaret and ball. All out for the biggest, brightest and best entertainment ever given in cultured and conservative Boston.

Tomorrow night is the night of nights and Convention Hall is the place. The doors will open at 7:30, and those who come first will avoid the well-known rush. There will be room for all, however, and those who have failed to secure tickets may obtain them at the door.

At the present writing the program is believed to be complete, but there is always a possibility that "Happy," the "King of the Newsies," will "put something over" in the way of additional talent at the last minute.

Between cabaret, dancing and beautiful souvenirs for the first 500 women to enter the hall, the affair is destined to establish a new record for such entertainments.

The dancing will begin at 9 o'clock and will last until 2. The cabaret is scheduled to begin at 10 p. m. and finish at 4 in the morning.

Besides the "Fashion Plate," which is a deep and dark mystery, the other acts include:

Zarita, Helen Roberts, Blanche Scribner, Esther Bay, Sophie Bennett, Della Tuttle, Jennie Quinn, Bill Gleason, Jack Hewit, Victor Viverios and The Feist Singers. There will also be exponents of the modern dances, who will show how they should be performed.

COLLEGE PUTS ITS BAN ON LOW NECKS

By International News Service.

New York, March 9.—A wave of dress reform is spreading through Teachers' College at Columbia University. The juniors are holding meetings, and the sophomores are listening wide-eyed to the mandates laid down by the upper classmen.

"Something more than the grace of God and a rose must hold a girl's shoulder straps in place at a college dance."

That is the dean's ultimatum.

"We are not preaching the gospel of blankets, just fluffs," Miss Lucetta Daniell, social director of Teachers' College, declared today. "Tulle gives an illusion of substance, and these new sleeveless gowns"—an expressive shrug finished the sentence.

It all started at the junior prom, several nights ago. That night a board of censorship was formed almost automatically. Three girls appeared on the dance floor with dresses that Kitty Gordon would have adored.

Very quietly three young ladies were marshaled into the office of the director the next day. A long, earnest conversation ensued. Then the dress reform movement was inaugurated.

Today a few "don'ts" that the juniors insisted freshmen and sophomores must follow in the future were in circulation among the girls. Here are a few of the more important ones:

Don't appear in classes without a high collar. A round neck is tolerable, but a V-shaped collar will no longer be permitted on the campus.

Wear tulle with your evening gown. If you insist on just a strap or velvet for a sleeve, wear a tulle muffler. The illusion helps.

Skirts more than ten inches from the floor will not be tolerated on the dance floor.

Decolleté is permissible, but there are a few restrictions, namely: age, good taste and the fine art of making a gown really becoming.

Don't wear white shoes. Even clay-colored shoes are freakish and unladylike.

If you must wear veils try to get those that do not give the idea of an acute case of smallpox. Practice moderation in all things.

Evening gowns with bodices in name only will hereafter be strictly forbidden at all college functions.

Throw Off Colds and Prevent Grip

Suspend Jail Sentence.

Raffaellio Pecchete of the North End was found guilty and given a two months' suspended sentence when in court today charged with carrying a revolver.

When you feel a cold coming on, take LAXATIVE BROMO QUININE. It removes cause of Colds and Grip. Only One "BROMO QUININE." E. W. GROVE'S signature on box. 25c.

SENATE TAKES UP ARMOR PLANT BILL

Washington, March 9.—The Senate by a vote of 55 to 10 today decided to give its attention next to Senator Tillman's bill appropriating $11,000,000 for establishing a government armor plate plant.

FALLS FROM SNOW PLOW; BADLY HURT

Michael Daley, fifty, of No. 166 West Third street, South Boston, was severely injured today while operating a snow plow at the corner of Albany and East Dedham streets. The flange of the plow struck an obstruction and the shock threw Daley from his seat.

BUY DIAMONDS DIRECT

From Jason Weiler & Son—America's Leading Diamond Importers, 365 Washington St. (Up 1 Flight)

The value of our long established foreign offices was never so strongly emphasized as today, when all Europe is in a turmoil. **Our connections and importations remain unbroken**—greatly to the advantage of a vast clientele throughout America.

Here's a demonstration (from a recent shipment) which illustrates our ability to offer extraordinary diamond investment opportunities at all times.

ONE CARAT DIAMOND RINGS $100.00

Write for Catalogue, "How to Buy Diamonds"

Choice of ladies' Tiffany or men's Belcher or Tooth, 14k. solid gold mountings. They will be sold with the understanding that if any other jeweller can duplicate them for less than $130.00 money will be refunded in full.

Note following additional list of weights and prices of Diamonds, mounted in any style, 14k. solid gold settings. You have the privilege of keeping any of these diamond rings 10 days for comparison and appraisal and then returning for the full amount in cash if desired.

1/4 carat	$14.00	1/2 carat	$60.00	5/8 carat	$50.00
1 carat	95.00	2 carats	215.00	1 carat	118.00
3/8 carat	27.00	1 1/2 carats	175.00	1/2 carat	65.00
7/8 carat	80.00	3 carats	280.00	3/4 carat	92.00

JASON WEILER & SON

365 Washington Street, Boston

Diamond Importers Since 1876. 2d, 3d and 4th Floors—Up One Flight

White

Custom Designed Bodies

AMONG purchasers of highest grade motor cars today there is a marked preference for custom-built bodies. The stock product has become commonplace—an inevitable result of quantity production and lower price levels.

The White Company anticipated this tendency a year ago, by having its bodies designed by a noted custom body maker and by standardizing in its regular models all the refined characteristics of the made-to-order product.

A staff of experienced custom makers embody in White Cars the same grace of line, individual appointments, imported materials, and that nicety of construction which only expensive hand labor can produce. The refinement and distinguished appearance of the standard White body, made in the factory at Cleveland, is equalled only in a body individually ordered from the best custom builders.

A STYLE EXHIBIT

At the Automobile Show

The White exhibit in Mechanics Building comprises exclusively custom-designed models and is a noteworthy delineation of authoritative and uncommon body styles. From this standpoint it will be of absorbing interest to all purchasers of high grade motor cars.

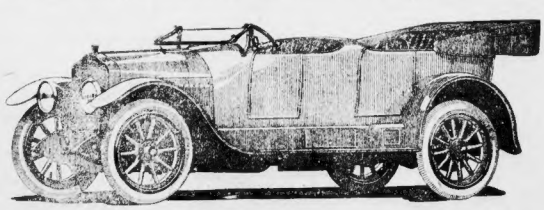

"Thirty" Touring Car, $2700. "Forty-Five" Touring Car, $3800. Prices F. O. B. Cleveland.

THE WHITE COMPANY

930 Commonwealth Avenue

White Trucks exhibited in spaces 229 to 234 and 254 to 256 in the basement of Mechanics Building

To Chase the Chill—

Burn Socony Kerosene

THERE'S nothing like a good oil heater for warming up chilly places and helping out the regular heating system in extra cold weather.

An efficient oil heater (we recommend the *Perfection* Smokeless Oil Heater) will give ten hours of clear, odorless heat on a gallon of kerosene. It will not smoke and it will not give off odor, so long as you are careful to fill it with reliable fuel.

The best way to make sure of always getting safe, clean, dependable fuel is to *buy it by name.* Say "Socony" (So-CO-ny) to the grocer's boy when he comes to take your oil can. Socony Kerosene Oil is the name of the Standard Oil Company of New York's best kerosene. It is a quality product—so much better than ordinary kerosene that it is decidedly worth asking for.

If your dealer sells genuine Socony Kerosene he will display the Socony sign in his window. Look for this sign. It is a quality sign and one of the easiest ways to recognize a reliable dealer.

We recommend the following oil burning devices as the best of their kind: *New Perfection* Oil Cookstoves and Water Heaters, *Perfection* Smokeless Oil Heaters, *Rayo* Lamps and Lanterns.

Standard Oil Company of New York

Buy of grocer showing Socony Kerosene Oil cards in his window. If he does not handle it, phone Standard Oil Company.

SAFEST and BEST

Advertisement

RECIPE TO STOP DANDRUFF

This Home Made Mixture Stops Dandruff and Falling Hair and Aids Its Growth.

To half a pint of water add: Bay Rum ..... 1 oz. Barbo Compound..... a small box Glycerine ..... ½ oz.

These are all simple ingredients that you can buy from any druggist at very little cost, and mix them yourself. Apply to the scalp once a day for two weeks, then once every other week until all the mixture is used. A half pint should be enough to rid the head of dandruff and kill the dandruff germs. It stops the hair from falling out, and relieves itching and scalp diseases.

Although it is not a dye, it acts upon the hair roots and will darken streaked, faded, gray hair in ten or fifteen days. It promotes the growth of the hair and makes harsh hair soft and glossy.

STOP DANDRUFF! HAIR GETS THICK, WAVY, BEAUTIFUL

Girls! Draw a cloth through your hair and double its beauty.

Spend 25 cents! Dandruff vanishes and hair stops coming out.

To be possessed of a head of heavy, beautiful hair; soft, lustrous, fluffy, wavy and free from dandruff is merely a matter of using a little Danderine.

It is easy and inexpensive to have nice, soft hair and lots of it. Just get a 25-cent bottle of Knowlton's Danderine now—all drug stores recommend it—apply a little as directed and within ten minutes there will be an appearance of abundance, freshness, fluffiness and an incomparable gloss and lustre, and try as you will you cannot find a trace of dandruff or falling hair; but your real surprise will be after about two weeks' use, when you will see new hair—fine and downy at first—yes—but really new hair—sprouting out all over your scalp—Danderine is, we believe, the only sure hair grower, destroyer of dandruff and cure for itchy scalp and it never fails to stop falling hair at once.

If you want to prove how pretty and soft your hair really is, moisten a cloth with a little Danderine and carefully draw it through your hair—taking one small strand at a time. Your hair will be soft, glossy and beautiful in just a few moments—a delightful surprise awaits everyone who tries this.—Advertisement.

THE happy man is the well man. The first step toward good health is freedom from constipation. You owe it to your system to let Pluto soften and flush away all the poisonous matter.

Your Physician Prescribes PLUTO WATER AMERICA'S LAXATIVE PHYSIC

HEAD STUFFED FROM CATARRH OR A COLD

Says Cream Applied in Nostrils Opens Air Passages Right Up.

Instant relief—no waiting. Your clogged nostrils open right up; the air passages of your head clear and you can breathe freely. No more hawking, snuffling, blowing, headache, dryness. No struggling for breath at night; your cold or catarrh disappears.

Get a small bottle of Ely's Cream Balm from your druggist now. Apply a little of this fragrant, antiseptic, healing cream in your nostrils. It penetrates through every air passage of the head, soothes the inflamed or swollen mucous membrane and relief comes instantly.

It's just fine. Don't stay stuffed-up with a cold or nasty catarrh.—Advertisement.

A Single Application Banishes Every Hair

(The Modern Beauty)

Here is how any woman can easily and quickly remove objectionable, hairy growths without possible injury to the skin. Make a paste with some powdered delatone and water, apply to hairy surface and after 2 or 3 minutes rub off. Wash the skin and the hairs are gone. This is a painless, inexpensive method and, excepting where the growth is unusually thick, a single application is enough. You should, however, be careful to get genuine delatone.—Advertisement.

Tremendous Crowds Brave Weather to See Auto Show

DOUBLED SALES BREAK SHOW RECORDS

By J. C. KERRISON.

In spite of the inclement weather thousands of people visited the Automobile Show yesterday and today, marking a record for show crowds under present weather conditions for Boston.

Automobile men from other cities visiting the show were astonished at the thousands who visited the exhibition in Mechanics Building yesterday, and also at the big crowd on hand today, rivaling the throng of yesterday. The weather, too, has not deterred the practical demonstration of cars out-of-doors.

Each exhibitor has one or more cars on the outside of the building, in which prospective customers are taken out for demonstrations. The heavy streets, filled with slush and snow, have come as a godsend to the exhibitors, for they now can show what their machines can do in stormy weather as well as when the streets are in perfect condition.

The crowds at the show today promised to outrival the attendance for the four previous days of the exhibition. Numbered among the visitors today were many dealers from out of town cities and State distributors for cars, who are in town to see the men from the factories and the New England distributors.

The present Automobile Show has set a mark for sales, doubling those of previous Boston Auto Shows. Never before have so many cars been sold for the first half week of an automobile show as have been ordered by purchasers since the opening Saturday. The sales so far are in advance of the total sales for last year's show, according to the dealers, and a majority are for immediate and early Spring delivery.

The accessory dealers, too, are doing a big business at the show, surpassing, they say, all previous sales at other exhibitions. Since the opening of the show many new buyers have purchased accessories for cars to be delivered, from dealers at the show.

Motor Show Notes

Chase Langmaid of the Needham Tire Company is decidedly busy these days receiving congratulations upon his taking control of the sales end of this organization, which is putting out a tire of merit, and backed by a guarantee and an organization of recognized ability.

* * *

James Dunlop, sales manager of the Chandler Motor Company, is spending the week in this city as the guest of Mr. Nettleton and Mr. Crittenden of the Chandler Motors Company of New England. This is Mr. Dunlop's first visit to a Boston show and he unhesitatingly pronounces it as among the best which he has ever attended. He said that when one witnesses the interest exhibited and the manner in which the local organization works, one can readily understand why it is that the Boston organization is always insisting upon increasing its allotment: "Things at the factory," said he, "are going along in fine shape, and this will be a record year."

* * *

R. E. Taylor of the R. E. Taylor Corporation, distributors of the Garford, was another visitor to Boston yesterday, and he was busy all day shaking hands with his friends who are legion.

* * *

H. H. Rice of the Marmon Company says that the interest exhibited in the latest Marmon, great though it may be, is only in keeping with the great interest displayed at the previous shows this year. This motor, constructed of aluminum alloy, is really one of the features of the show.

* * *

F. B. Caswell, formerly of Melrose and prominent in the affairs of the Champion Spark Plug of Toledo, entertained a number of Boston newspaper men at dinner at the Copley-Plaza. Advertising Manager Corey of the Champion company was among the guests.

* * *

F. T. Bush of the Studebaker Company arrived today at the show. He was warm in his praise of the exhibition and of the splendid showing that the Studebaker golden chassis is making.

* * *

John H. MacAlman, representative of the Stearns-Knight, had word from F. R. Stearns, president of the company, from Palm Beach, Fla., congratulated the Boston papers for their big advertising displays last Sundays and to the automobile dealers for their successful show.

* * *

H. M. Cole, general sales manager of the Autocar, had a very successful field day at the show yesterday.

* * *

One of the best trucks on the market will be sold in New England shortly as a result of the exhibit here of the United Truck of Grand Rapids, Mich. The company is represented by George H. Duck, general sales manager, and he will stay here for some time until agencies are placed. The United Truck is made of the best known units from the most successful makers of parts in this country.

"We figured it out in our plant that the men who make one thing only, such as a spring, know better how to make their product than if we had a place in our plant trying to do with crowded quarters," says George H. Duck, sales manager.

* * *

In keeping with the spirit of progress, which dominates the Boice-Perrine Company, this enterprising firm is charging, at their spaces in the show, storage batteries used in their different exhibits. This is done by means of a Fort Wayne rotary converter or motor generator set which is a miniature electric station consisting of a motor, generator, switchboard, switches, ammeters and other electrical instruments found on a central station switchboard.

* * *

A large delegation from the Firestone Tire & Rubber factory is in attendance at the Automobile Show. Among the factory's representatives are D. S. Swander, district manager; R. S. Babcox, advertising manager; C. R. Sorrick, manager of pneumatic sales, and C. H. Gerhold, manager of accessory sales.

ELMER APPERSON, president and general manager of the Apperson Bros.' Automobile Company, who has been granted a design patent on the "Chummy" auto exhibited at the Motor Show.

Frank L. Brown, New England distributor for Apperson cars, announced yesterday that the United States government has granted Elmer Apperson pioneer automobile manufacturer and president and general manager of Apperson Bros.' Automobile Company of Kokomo, Ind., a design patent on the "Chummy" four-passenger cars.

This is the first time in the history of the automobile industry that the United States patent office has recognized a novel idea in automobile body construction. This model, which has been signaled for this distinction, is a true roadster type in exterior appearance, although it seats four passengers.

The seating arrangement provides two individual seats, divided by an aisle-way, with the rear seat accommodating two grown people with comfort.

Names Plymouth, N. H., Man.

Washington, March 9.—Dr. Jerome Webster, Plymouth, N. H., son of the Rev. Dr. Lorin Webster, rector of Holderness School, has been appointed a special medical attache to the American embassy at Berlin.

JEFFERY LAUDS BOSTON'S AUTO ENTHUSIASM

President Charles T. Jeffery of the Thomas B. Jeffery Company, in an interview today, praised Bostonians and New Englanders generally for their "motor enthusiasm," and declared that it was a pleasure to see how thousands upon thousands showed their deep interest in automobiles by braving the worst kind of weather in order to see the great motor show.

"It is a revelation to me," said Mr. Jeffrey, "to see the way thousands upon thousands of New Englanders are crowding through the doors of Mechanics Building. They are compelled to come through the worst kind of blizzards and wade through deep snow and slush to get there, yet men and women alike are turning out in tremendous throngs to examine the latest creations of motordom. This in itself is a fine comment on the motor car enthusiasm of New England."

LUDLAM TELLS OF AUTOCAR'S SUCCESS

The Autocar branch managers have, during the past two days, been treated to an object lesson in salesmanship and service while attending their conventions here in Boston. President Ludlam, sales manager H. M. Coates and Advertising Manager Whittemore were present from the factory at Ardmore, Pa., and the duties of entertainment fell on the shoulders of H. F. Page, Jr., the local distributor.

The convention was for the purpose of a "get-together" of the branch managers and for the discussion of sales. President Ludlam pointed out the method which has been followed out successfully in New England, so successfully, in fact, that it has trebled the number of Autocar trucks in this vicinity in the past two years.

"The big business throughout the country has shown that the truck is indispensible; the automobile business is healthy and the demand for early deliveries are enormous," said Mr. Ludlam. "Because of this big demand our factories are running full time and work is being hastened on our new models."

Mr. Ludlam also complimented the local branch for its salesmanship, and the excellence of the Autocar display at the show.

SALES MANAGER PARTRIDGE of the Owen magnetic, the man who has done such great work in spreading the gospel of the magnetic control or the car with a thousand speeds.

PHOTO BY MILLER, BOSTON

OVERLAND AUTO DEALERS HAVE BIG BANQUET

Two hundred and fifty Overland dealers enjoyed the genial dinner of the Boston Zone of the Willys-Overland Company at the Copley Plaza after the Auto Show last night. Manager Sawyer of the Boston Zone presided, and the guests of the evening were General Sales Manager H. H. Harper, Assistant Sales Manager Joseph Mc-Bodine, H. H. Bowen, Jr., one of the Knight interests, Herbert G. Mudge, dock of the Guarantee Security Company and L. D. Gibbs, of the Edison Company.

All of the guests made interesting addresses on the several features of the motor industry. Mr. Harper called attention to the fact that every one in six cars sold is a Willys product and that the coming year would see a tremendous increase in the capacity of the big plant at Toledo. Mr. Gibbs spoke on service, opening up a new line of thought for the man who sells motor cars.

Additional Auto Show news on Page 12.

ITCHY RASH ON CHEST AND FACE

Later On Shoulders and Back. Burned Like Fire. Had No Rest at Night.

HEALED BY CUTICURA SOAP AND OINTMENT

"I had a rash which began on my chest and face, later going to my shoulders and back. It was very itchy and I had to scratch it which made it burn like fire, and the skin was sore and inflamed. When my clothing would rub against it, it caused irritating and burning which was very uncomfortable and I had no rest at night, for after getting to bed I would go to sleep for a few moments only to be waked up again.

"I let the rash go for about a week when I used Cuticura Soap and Ointment. After the first application they started to stop the burning and after I used two boxes of Cuticura Ointment and four cakes of Cuticura Soap I was healed." (Signed) Wm. C. Robertson, 85 Mountain Ave., Dorchester, Mass., Oct. 21, 1915.

Sample Each Free by Mail

With 32-p. Skin Book on the treatment of the skin and scalp. Address post-card "Cuticura, Dept. T, Boston." Sold by druggists and dealers throughout the world.

Oldsmobile

The Light Car De Luxe. 22 Miles on a Gallon of Gasolene. FOUR $1095 EIGHT $1395

Space Four Auto Show

916 COMMONWEALTH AVENUE

Don't Fail to See the G. V. Exhibit at the Auto Show

You're cordially invited; we want to prove to you that the G. V. Electric is the *one* satisfactory solution to 85% of city trucking problems.

G. V. Electrics are dependable under *all* conditions; otherwise hard-headed business men would cease to buy them.

Give us the opportunity and we'll prove to your final satisfaction that for city and suburban use, the right electric is fifty per cent cheaper to operate than the average gas truck.

G. V. Electric Trucks

prove their efficiency, *not* by spectacular stunts or records made under favorable conditions, but by low cost *daily* performance.

The Burton-Furber Company have just purchased their third heavy duty G. V. Electric. Their business demanded a more efficient delivery service. Horse-drawn trucks were too slow, too costly—and demonstrations of other trucks failed to meet their requirements. Hence the selection of the G. V.

Come in and let us show you (and ourselves), how you can add efficiency and cut costs by using G. V. Electrics. This without obligation—and remember—we must *both* be convinced or we will decline to install our trucks.

Write or telephone either company for particulars: General Vehicle Co., Inc., Cambridge 2708. The Edison Co., Oxford 3300. Ask for Battery Service Department.

GENERAL VEHICLE COMPANY, Inc.

General Office and Factory: Long Island City, N. Y.

Exposition Building, Cambridge, Mass. George H. Hudson, Dist. Mgr.

To Out-of-Town Central Station Men

Of course you'll visit the G. V. Exhibit at the Show.

We hope you'll make yourself known if we happen not to know you already.

You will be interested in learning how our Battery Service System works out.

It's selling G. V. Trucks, and, better still from your standpoint, it creates a profitable market for "off peak" current.

Rockwell Announces the Complete Line of

Jeffery Trucks

At the Show

Jeffery Rapid-Service Wagon

MAXIMUM CAPACITY 1,500 POUNDS

Equipped with Express Body and Cab Top—Complete—f. o. b. Kenosha—$995

A fast-going, easy-riding, economical delivery wagon—remarkably quick on the get-away—electric starting and lighting—high-tension magneto ignition—35 x 4½-inch tires—the first truck of similar quality and finish ever offered below $1500. Chassis—including driver's seat, fore doors, hood and windshield, equipment complete—$900 f. o. b. Kenosha.

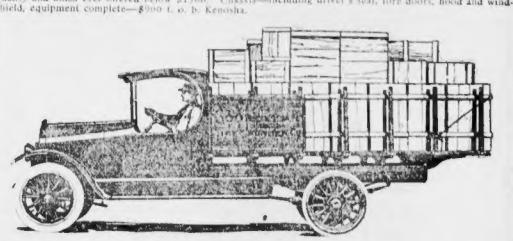

Jeffery All-Purpose Truck

MAXIMUM CAPACITY 3,000 POUNDS

Equipped with stake body and cab top—built to stand up under hardest service—complete—f. o. b. Kenosha—$1535

Equipped with M. & S. Locking differentials which put the power of the motor into either one of the rear wheels which can get traction when the other cannot, making this truck a wonderful puller in muddy snow and on the hills. Internal gear drive Duplex speed governor and over-sized pneumatic front tires.

Chassis—complete with electric starting and lighting, driver's seat, fore doors, windshield, etc.—$1100 f. o. b. Kenosha.

Jeffery Quad

Power on All Four Wheels

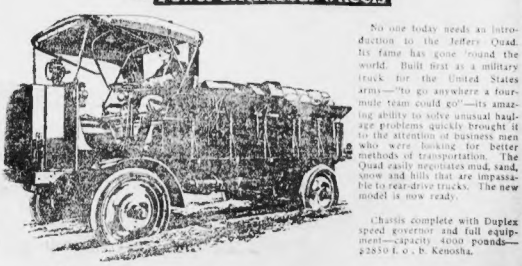

No one today needs an introduction to the Jeffery Quad. Its fame has gone 'round the world. Built first as a military truck for our United States army—"to go anywhere a four-mule team could go"—its amazing ability to solve unusual haulage problems quickly brought it to the attention of business men who were tired of the old methods of transportation. The Quad easily negotiates mud, sand, snow and hills that are impassable to rear-drive trucks. The new model is now ready.

Chassis complete with Duplex speed governor and full equipment—capacity 4000 pounds—$2850 f. o. b. Kenosha.

For Details Call at the Show —Booth 325, Dept. D—or at

C. P. Rockwell, Inc.

640 COMMONWEALTH AVE.

The Chap Who Respects His Alma Mater Most Is a Graduate from the School of Experience

BOSTON AMERICAN SPORTS

TRAINER LEWIS BALKS

Orders Moran to Take It Easy Until Saturday—Fears Challenger Getting Too Fine.

By International News Service.

NEW YORK, March 9.—Willie Lewis, Frank Moran's trainer, said today that the challenger would not do any more work in preparation for his match with Willard until Saturday.

Lewis feels impelled to restrain Moran because the challenger has been working too hard.

"When I send him out on the roads to do three miles, he does seven, he simply cannot resist the open air," said Lewis. "In the gym it's the same way. Frank throws himself heart and soul into his work, and forgets that his objective is the bout with Willard on March 27.

MORAN IS READY NOW.

"His present condition, due to his stay at Saratoga, also warrants a rest. Frank is ready right now physically, and because of this we've got to take things easy. There is so much at stake I want him to be right, not overtrained.

"He has always shown a desire for overwork. I've been with Frank for seven years now, and I know him thoroughly. I trained him for his bout with Jack Johnson to Paris and it was the same thing then."

Moran yesterday put in his lightest day since the articles for the Willard match were signed. He was up early and before breakfast jogged seven miles over the snow-covered ground. Lewis sent him out for a three-mile hike.

STAYS OUT OF THE GYM.

The challenger made his report to Lewis on his return and the new ruling follows.

He stayed away from the gym, but spent most of the morning punching the conventional bag with visitors among whom were Jack McAuliffe and "Billy" Muldoon, the gay old timers.

TROWBRIDGE NAMED TO PILOT EVERETT

Raymond Trowbridge, Everett High's sterling all-round athlete, has been elected captain of this year's nine. He was substitute catcher and right fielder on the 1915 team. Catcher Rufus Bond, now at Harvard, is the only important loss. Pitchers Allie Dutton and Tim Hood are back, while the old batting infield is practically intact.

GEO. DAVIS SIGNS WITH THE BRAVES

George A. Davis, Jr., the tie bit no run pitcher on the Brayed staff, has sent in his signed contract and will report to Manager Stallings in June.

A DEAD HEAT IN THE 600.

Dorchester High's intermediates and juniors defeated their namesakes at Boston Latin, in their annual dual track meet, 71½-58½. The 600-yard run resulted in a dead heat between Craft (D) and Wood (L).

GOTHIC an ARROW COLLAR

Fits the knot of a four-in-hand or bow perfectly. *2 for 25c.*

Cluett, Peabody & Co., Inc., Makers

Choynski Favors Jess 'Should Defeat Moran'

By JOE CHOYNSKI,

Contender for Heavyweight Championship from 1884 to 1900, and Only Man, Aside from Willard, to Knock Out Jack Johnson.

PITTSBURGH, March 9.—My sympathies are with Frank Moran, but I cannot figure where he has a chance to beat Willard in their coming fight. *Willard should beat Moran decisively.*

I don't look for a knockout. Ten rounds is a short distance. Still I believe that Willard will pile up such a big score on points as to leave no room for dispute.

Moran is earnest and ambitious. He is as game as any man that ever followed the glove game for a livelihood. He is a hard hitter and is always trying hard, but he lacks the finish of a champion.

Willard is so big that Moran will not be able to reach the champion with any kind of a blow that would be effective. *I don't think he can even shake up Jess.*

I don't want to create the impression that I consider Willard a wonder, or an unbeatable champion, or anything of that sort. For I do not. Far from it. Every time I look over the crowd of present-day heavyweights, and compare them with the men who fought in that class in the old days, I have to turn away in disgust. They're a huge joke—the whole pack of them.

Willard is not a real champion nor a great fighter. He is merely the best of a bad lot. Any time you see a man above 6 feet 4 inches in height, he is not, and cannot, be a great fighter. If he happens to stand at the head of his class there's something radically wrong with the opposition. The other men in the division must be of uncommonly poor quality.

Did Willard beat Johnson? I, for one, am far from being convinced that he did. *Nothing can alter my belief that the affair in Havana last April was pre-arranged and that Johnson laid down to the white man.*

There's nothing else in Willard's record to distinguish him from the ranked novice. He has been defeated by Tom McMahon, and I honestly believe that, in spite of my forty-seven years, I could jump in there and beat McMahon myself in four or five rounds.

I cannot see any great class in either Willard or Moran, but, of the two, Willard is the better, and is so big, besides, that I believe he is certain to beat Moran.

Size and weight do not always win fights, for I have defeated men weighing 240 pounds, while I never weighed more than 167. Against a fighter like Moran, Willard's size will help him to win. In a longer bout Moran's chances would be even poorer.

McAuliffe Opposes Training in Public

By JACK McAULIFFE,

Retired and Undefeated Lightweight Champion of the World.

NEW YORK, March 9.—For nearly an hour I watched Jess Willard go through his training yesterday afternoon at the Pioneer Club.

The last time I saw the Pottawatomie in the ring was when he fought Carl Morris at the Garden. The improvement of Willard over that affair is simply marvellous.

While Willard was boxing and performing the other stunts on his program it struck me forcibly that he was making a vital mistake in doing his work in public. I trained for many fights and know positively that it is impossible to concentrate your mind on your work while a large crowd is looking on.

Training is just the opposite of an exhibition. The only way a man can do himself full justice is to study everything appertaining to boxing—and it can't be done before a large audience.

While Willard appeared to be devoting all his energies and concentrating his mind on his work, I don't think he left the people who did know about boxing. In several spots I noticed particularly how he shot his right over like a flash of lightning and then suddenly would let it miss and shoot over aimlessly.

IS SLOW ON RECOVERY.

The champion may be fooling, but I believe it would be better for him to stick to a steady practice of whanging the right over properly at every opportunity. By doing this it becomes an instinct; and when one is in action, the hand will move the correct way of its own accord.

One essential which Willard seems to lack is in recovering quickly. He would lead, snap over a wallop, but could not get back fast enough to suit me. This is absolutely necessary in boxing, for it gives your adversary a grand chance to get in telling work before you are back where you belong.

On several occasions Willard surprised me by his agile footwork, something remarkable for a big man.

As to his condition, Willard knows best how he feels. He appears to be in nice shape, and says he is. Seing as well as he desires. He has over two weeks more to get down to real form, and in that time one can work wonders.

There is one point about fighting—and that is, condition always will conquer gameness. No matter how brave a man may be, he never will overcome a rival who is trained to the minute. And this goes for this bout, too.

JESS A "MADE" BOXER.

Willard is no real boxer, and makes no claim of being one. He is what you call a "made" boxer, but that is no real handicap in a ten-round bout, for a well developed "made" boxer is liable to trim a born boxer over that short distance.

The coming bout will not be a clash between boxers, for nobody claims that Moran is a scientific fighter. The struggle will be between two strong men, and condition is going to be the determining factor.

Willard is one of the best proportioned men I ever looked at. Stripped, he convinces you that he possesses superhuman strength. His legs are about the best I ever saw on a fighter. They are built along lines that can carry him along for an unlimited period. There is no waste on any part of his frame. And he's not carrying that surplus flesh you hear so much about.

It appears to me that Willard's hands work too fast for his brain. He would whizz a glove through the air and smash his opponent, then he would hesitate for an instant, as if wondering what to do next. This can be overcome only by constant training in private.

SPAR BEFORE A MIRROR.

In the old days every fighter would spar before the mirror. The long rounds they would watch every move and consequently see just where they were weak. This method gave them the opportunity to build up the weak spots before entering the ring.

There is one thing about boxing that a fighter can't do, and that is to fake how his rival is going to fight him. That's the reason a man should pay particular attention to his own faults—he must study his punch carefully, to make sure it can go over, and not bother about the other fellow's ideas.

No fight was ever conducted along set rules. That's the reason I feel that Willard would do himself more good if he trained in private. He can do so on the next 3 days, and won't have to worry as to how it strikes the spectators.

DUNDEE DRAWS WITH LEONARD

New York, March 9.—Lightweights Johnny Dundee and Benny Leonard fought one of the fastest ten-round draws at Madison Square Garden last night ever seen here.

Up to the last round Leonard had a shade, but in the final period Dundee, like a tiger, slammed Benny around, setting him down with a left hook and made everything even.

HOTEL PLAZA
419 Columbus Avenue
The One Real Place to Stop for Comfort and Passengers and the
AUTO SHOW
100 Modern, Outside Rooms, with Bath
The Place to Dine—Our Famous
HEIDELBURGER RATHSKELLER
Where you can always find the very dish you or your guests would appreciate.
Our popular Cabaret, accompanied by our Colonial Orchestra, makes the Plaza the only live hotel near the Show.

HEALTH HINTS
Lumbago.

Don't suffer another hour. Send some one to your nearest drug store for Minard's liniment and rub lumbago from your poor aching back.

This delightful creamy liniment has brought wonderful relief to thousands of lumbago sufferers, because it reaches the spot quickly and drives away pain misery. It is an absolutely pure creamy liniment, stainless and very effective. Is economical and its success is positive.—Advertisement.

Heard at the Auto Show

She—Let's stop right here, there is no need of our looking any further. This car is my choice.

He—We settled that question last Monday. I have been trolling you around the hall looking over other cars just to prove that the Peerless is the best car and the greatest value in the show. I am going to place my order tomorrow.

New York, Thursday, March 9.

THOUGH the snowflakes were falling rather heavily yesterday morning around 7 o'clock it didn't stop me from taking a long jaunt through Central Park. While Monahan, Hemple and myself were struggling over the white covered roads it struck me that this was the original date for the bout between Moran and myself.

Then I swore softly at the neuralgia that prevented me from training earlier. When I realize what good shape I'm in now I feel sore that the first date selected was not lived up to. My condition now is good enough to permit me to enter the ring tomorrow.

The plodding gave me a corking workout and when I came back to the hotel I felt immense. After we finished breakfast there was nothing to do until the afternoon, so all the members of the camp dropped into Tom Jones' room and kept the invalid company.

Manager Jones Is on the Sick List.

Thomas neglected to wear his rubbers when out Tuesday and got his feet wet. Consequently, he had to take to the bed when he got back to the hotel and will stick to the hay for a day or two.

In my boxing in the afternoon I hope the spectators saw that my sparring partners were rougher than usual. Hemple kept hopping at me trying to sneak one over and kept me moving around rapidly. Then when George Rodel took up the work the Boer came out with the determination to make me step around.

Rodel swung and swung hard, almost with the energy he displayed when we fought at Hartford, Ct., and Atlanta, Ga. Though I stuck my left into Rodel's face many times, and whipped the right to his body, he kept "digging" in.

Monahan seemed to be impressed by Rodel's aggressiveness, for when he started to slug he didn't pull any of his punches. Walter was not going to let the Boer outshine him, judging from the way he tore in. Walter paid particular attention to my body, for I believe that Moran has a fondness for body punching.

After the boxing came body exercising. This is one of the best methods ever devised to develop your abdominal muscles and take off unnecessary flesh.

Jess Not Fat; Has Simply Filled Out.

Talking with a few friends in the dressing room the subject of my being overweight was brought up. A glance at me stripped convinced them that I am not fat. Within the past year I have grown considerably as far as my shoulders and arms are concerned.

Most people remember me as a beanstalk and forget that I have filled out. I remember when my arms were like two pipestems, while now they are well developed with

My improvement I credit to boxing. It makes no difference whether you box with four or ten-ounce gloves, you derive wonderful benefit from the exercise.

When we left the clubhouse everyone was anxious to look some food square in the eye. You can imagine we did full justice to dinner. The day was one of the best I put in since I started to get ready for my bout with Moran.

BRITTON-BRENNAN GO.

Buffalo, N. Y., March 9.—Jack Britton and K. O. Brennan clash in a ten-round bout here tonight. Brennan will have fully a ten-pound pull in the weights.

Harvard Elects at Once Harte May Lead Team

WITH the return of "Dick" Harte, who is in the South, Manager Norman E. Burbridge will call together the twenty-one Harvard men who played against Yale last Fall to elect a new leader to succeed "Joey" Gilman, who, with "Billy" Boles and "Tom" Enwright, back field stars, has been dropped from college because of scholastic difficulties.

Harte, who played a slashing game at end last season, "Hal" Dadman, the big guard, and "Charley" Coolidge, sub end, are the candidates who will receive votes for the captaincy, with Harte likely to be elected.

The blonde Philadelphian was a star in his freshman year but quit the game the following season because of parental objections. Last Fall, however, he played a steady game.

MADE FIRST SCORE.

One drawback to Harte's holding down the position is the nervous strain. It was feared that he would suffer a breakdown during the game with Yale last November, but stuck through the contest until a sub replaced him. It was Harte who scooped up the ball when "Bob" Dingman of Yale fumbled it after a kick-off and scored Harvard's first touchdown, the score that started the Yale rout.

Harte is the varsity baseball catcher and is in line for the leadership of the nine. If he is elected to captain the eleven, George Abbot, second baseman, is most likely to receive the baseball election.

Coolidge was a sub end, whom injury prevented from making a harder fight for a regular position. He is a Phi Beta Kappa man and played against Yale two seasons running. Dadman was varsity guard and transferred to Harvard from Tufts. Last year was his first season of football at Cambridge and he was ranked with the leading guards of the country.

GILMAN SURPRISED.

Undergraduates visited the dean's office on Monday to ascertain if there was any way that the dismissal of Gilman, one of the students, who have just been dropped, could be temporarily postponed so that he could make up his deficiencies later in the year.

Dean Hurlburt explained the case fully to his visitors, who themselves admitted that under the circumstances the student, unfortunately, had only himself to blame.

Sympathy for the dropped men is strong among the undergraduates and there were fine types and not the victims of a system which led Harvard football players to believe that they were exempt from drastic college regulations.

Nobody is more surprised man at Harvard existed than Captain Gilman when he heard the distressing news. The Hawaiian was already preparing for the Spring practice of the football team.

Ex-Captain "Eddie" Mahan, who, is finishing his final year at Harvard, will continue on probation, but Manager Russell R. Stiles of the varsity baseball team declares that Mahan, right and right and will be on the mound when the season opens next month.

BRICKLEY TO COACH HARVARD

Former Captain May Return as a Paid Aid for the Crimson Football Team.

CHARLES E. BRICKLEY, Harvard's 1914 football captain, may again become a prominent figure in Harvard's gridiron doings.

Harvard, it is understood, stands ready to make the great drop-kicking star an offer to coach on Soldiers Field next Fall, and Brickley is in a position to accept the same if terms are satisfactory.

The Everett boy made a big hit at Johns Hopkins, where he coached last season, and returned to Baltimore late in the Fall, where he signed an agreement to renew his contract provided that the Harvard football team did not need his services.

The summary dismissal of Gilman, Boles and Enright has caused great consternation at Cambridge and stronger efforts are being made to get Coach Haughton to renew his contract.

The Braves' president will probably agree to act as head advisory coach, taking charge when the National League season has closed.

Before Haughton's arrival Ted Leary, the end coach, will probably have charge of the development of the team, with Coach Regis Brown, the strategist coach, sharing a large share of his football burdens.

RING RESULTS

Providence, March 9.—"Wild Bill" Fleming of Oldtown, Me., knocked out "Battling" McFarland in the eighth round at the Rhode Island Auditorium tonight. South Boston, substituted "Chick" Hayes, New York, in eight rounds in the semi-windup.

Chattanooga, Tenn., March 9.—"Battling" Miner of Memphis and "Young" McHenry of Lima, O., bested eight rounds to a draw.

7-20-4
PENNSYLVANIA
Factory's present output at the rate of forty million cigars annually.
Largest selling brand of 10c Cigars in the world.
FACTORY, MANCHESTER, N. H.

JAMES IS HIGH IN FLESH

As for Bill's Whip, Stallings Sure It Will Be O. K.—Rain Knocks Out Practice Matinee.

By JOHN W. MORAN, JR.

MIAMI, Fla., March 9.—This afternoon, weather permitting, the Braves will play their first full nine-inning game of the season. Likewise today the club will have its first opportunity to feel the pulse of the people here on the subject of baseball.

Business Manager Hapgood intends asking each person who enters the park to pay twenty-five cents for the privilege of watching the game. Morning practice will continue free of charge as heretofore.

This morning the boys engaged in batting and fielding practice, with a run around the field included for the heavier members on the squad. Included among the latter, who took a long turn of the field, were Connolly, Maggee, Blackburn, the young catcher, and "Bill" James.

MUST BE DRESSED BY NINE.

Manager Stallings has ordered every member of the squad to be in uniform each morning at 9 o'clock. Work will terminate at noon. Afternoon practice starts promptly at 2:15 and ends when the last man is out in the ninth inning of the matinee.

Yesterday rain robbed the team of its second practice game, though the boys managed to get in a good forenoon workout. As usual, batting and fielding practice was indulged in, together with plenty of pitching practice. Gowdy, Tragresser, Blackburn and Rico caught the hurlers and gave them plenty to do.

As yet James hasn't reached his best point of pace and it is likely to take him some time to do so. Stallings has ordered him to proceed slowly. **The big boy from the Coast appears to be right, except for the fact that he has some flesh to take off.** This is expected to go by degrees and Stallings seems hopeful "Bill" will be right for the start of the championship season.

EVERS ADDRESSES K. OF C.

Stallings has completed arrangements with R. O. Clifford, manager of the Fort Lauderdale team, for a game here next week. Clifford formerly pitched in the New York State League and all his players comprise the organizations of that class. The arranging of this contest calls for six exhibition games during the stay of the Braves in Miami.

Amusements

Y. WILBUR Tel. Oxy. 4700
HURRY! LAST 4 TIMES
Evenings at 8:15. Last Matinee Sat. at 2:15.
Cohan & Harris
KNOW
IT PAYS TO ADVERTISE
By
JOE COOPER MEGRUE and WALTER HACKETT
Positively the LAST 4 TIMES
To see this laughing success of Boston
SEATS TODAY
I Tell Thee, Lad! Take Thy Pretty Lass to
HOBSON'S CHOICE
NEXT WEEK
Lassies like play-action, and there be three weddings in it. As Old Man Robson says: "Matrimony's a catching disease."

PLYMOUTH Phone Ox. 2975
Evs. & Sat. Mat. 25c. $1.50 MAT. TODAY
Best Seats $1.00
George MacFarlane
NEXT TUES. MARCH 14 GREAT SCOTTISH NIGHT
Scotch Pipe Band will play during entr'acte.
in the Merry Comedy of Laughs and Songs
"Heart o' th' Heather"
In Which Mr. MacFarlane sings several New Songs.

LOEW'S ORPHEUM
Most Beautiful Theatre in America.
CONNOLLY AND BETTY
World's Greatest Monkey Actors
Direct from Orpheum Circuit
KITTY GORDON
In Photo-Play Production
"As in a Looking Glass"
Continuous from 9:30 A. M.
Mornings, 10, 15; Matinee, 10, 15, 25; Evenings, 15, 25, 35.
Box Seats Reserved Every Night Except Saturday.

LOEW'S ST. JAMES
Hamilton Revelle, "The Price of Malice"; Cyrilan & Hazell; Vic & Lynn; Ed Dowling; Prevost & Brown; Williams & Seerigan; & Others. Coming Monday, "Kitty Gordon."

GAIETY Wash. Street, near Boylston
Daily 2:15 and 8 P. M.
JEAN BEDINI'S BIG NOVELTY SHOW

WALDRON'S CASINO
Phone Haymarket 8158
ROSIE POSIE GIRLS

Amusements.

COLONIAL Evgs. at 8 Mat. Saturday
CHAS FROHMAN & WM. HARRIS Jr. Present
The ONLY MUSICAL SHOW! The Biggest Brightest Smartest One That Boston Has Ever Been Treated to.
Klaw & Erlanger's Peerless Production
AROUND THE MAP
Original N. Y. Cast 125
Seats on Sale Two Weeks in Advance

SHUBERT Evgs. at 8:00
Mats. Wed. & Sat. at 2:00
LIMITED ENGAGEMENT
LOU-TELLEGEN
In the New Romantic Comedy Success
A KING of NOWHERE
All Boston Cries Hail the Arrival of a new Romantic Actor of Histronic Power and Vigor.

SHUBERT THEATRE
Owing to the Unprecedented Success
Two Additional Matinees
NEW PROGRAM
YVETTE GUILBERT
TUES. MAR. 14th; FRI., MAR. 17th
SEATS NOW ON SALE

Castle Sq. Daily at 2:10 and 8:10
Tel. Oxford 2200
Last Week of
The Harvard-Radcliffe Prize Play
Between the Lines
Beginning Wed. Afternoon, March 15
ARE YOU A MASON?
With the Craig Players
Branch Ticket Office, 15 Winter Street

FENWAY
THURS., FRI., SAT.
EMILY STEVENS in
"The House of Tears"

FRANKLIN PARK
MARGUERITE SNOW in "THE UPSTART." Vaudeville, "THE RED CIRCLE," Etc.

Amusements

PARK SQ. LAST 4 TIMES
The House of Hits
SELWYN & CO.
Present
ROLLING STONES
A Comedy of Youth, Love and Adventure, by Edgar Selwyn with
CHARLES RUGGLES
EVES. & SAT. MAT. 2, 25c to $1.50
Next Monday — Seats Now
RETURN ENGAGEMENT OF SELWYN & CO.'S Laugh Festival
TWIN BEDS
WITH THE SAME GREAT CAST and PRODUCTION
POPULAR PRICES WED. MAT.

B. F. KEITH'S
THE AMUSEMENT CENTRE OF BOSTON
FIRST TIME IN YEARS
McINTYRE & HEATH
"THE GEORGIA MINSTRELS"
JOSIE HEATH, BOBBY ROBERTS, EMILY WILLIAMS, MORRIS IN "MISS TEMPLE'S TELEGRAM," DUNTING & CORINNE FRANCES, CHIEF CAUPOLICAN, BRADLEY & NORRIS, HERBERT'S LOOP-THE-LOOP DOGS, Twice Daily, 2 & 8
NEXT WEEK WEBER & FIELDS SEATS NOW

BOSTON CONTINUOUS 11 a.m. to 11:30 p.m.
JACK LONDON'S ROMANCE
THE VALLEY of the MOON
SIX PARTS
HIGH CLASS VAUDEVILLE
WHICH ONE SHALL I MARRY?
Every Woman Should See This Act.
FIVE ARMANIS, A NIGHT IN NAPLES, AL WESTON & HIS BAND, YOUNG, AEROPLANE GIRLS, HOLLAND-LIS, FOUR PICTURE FEATURES.
BIGGEST SHOW IN TOWN

TREMONT TEMPLE Twice Daily
Mats. 2:00
Evs. 8:00
See the horrible happening in the event of immediate war.
THE BATTLE CRY OF PEACE
or the Invasion of America
PRICES 25c, 35c, 50c

MODERN Wm. Fox & Paramount First Run Features
Double Bill All Week
MARY PICKFORD in "Little Pappina."
VIOLET HORNER in "Marble Heart."

Amusements

AUTO SHOW
MECHANICS BUILDING
LAST 3 DAYS
10 A. M. to 10:30 P. M.
Direction CHESTER I. CAMPBELL

EVGS. AT 8:10 **HOLLIS** MAT. WED. AND SAT. AT 2:10
ENGAGEMENT ENDS MARCH 25
CANNOT BE EXTENDED
HENRY MILLER and RUTH CHATTERTON
IN
DADDY LONG LEGS
Seats on Sale for All Remaining Performances

MAJESTIC TONIGHT AT 8:15
Wed. and Sat. Mats. 2:15
Next Matinee Saturday
WM. **HODGE**
IN HIS BIGGEST HIT
A 5-Act Comedy Drama of New York Life
FIXING SISTER

PARK Mr. and Mrs. Vernon Castle in "The Whirl of Life." Also in 6 Acts, Paramount presents Mae Murray in "To Have and to Hold." In 5 Acts.

LOEW'S GLOBE
Continuous from 9:30 a.m. Sandy Shaw; Livingston Trio; Best of Friends; Downes & Gometz; Ed Blair; Cyril & Stewart, and Others. Latest Photo Plays and News.

HOWARD Auto Girls Burlesque; Bob Hall and others. Always something doing. 1 till 11. Every Friday Night Amateurs and Circus.

JESS WILLARD WRITES ABOUT HIS TRAINING EVERY DAY IN THE BOSTON AMERICAN: READ IT

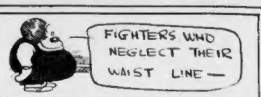

BOSTON AMERICAN SPORTS

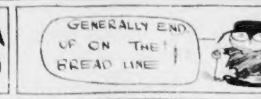

Bringing Up Father

Copyright, 1916, International News Service—Registered United States Patent Office

By George McManus

"WE'VE HAD A DELIGHTFUL TIME TONIGHT - I WANT YOU TO GO AND THANK MRS SMITH FOR HER INVITATION
I GOT AWAY WITHOUT MAKIN' A BLUNDER TONIGHT - I'LL BE A DUDE YET!
OH! MR. JIGGS - I DO HOPE YOU ENJOYED IT THIS EVENING
I HAD A GRAND TIME - I ENJOYED YOUR DAUGHTERS SINGIN TOO - DOES SHE PLAY THE VIOLIN ALSO?
NO - WHY DO YOU ASK?
I NOTICED A VIOLIN CASE UNDER THE TABLE WHERE SHE IS SITTIN
OW!
SIR!!! HOW DARE YOU - THAT'S HER FOOT!!
GEORGE McMANUS

Caldwell Hangs Up New Record in 600-Yard

Newark, N. J., March 8.—Dave Caldwell, Boston A. A., hung up a new world's record for the 600 at the Central High School games. First Regiment Armory, when he covered the distance in 1m. 13 1-5s., three-fifths of a second under Ted Meredith's old mark.

Meredith was second by inches in fast night's great race, Frank Lagan, Dartmouth, won the 500-yard run; Roy Morse, Salem-Crescent, landed the 70-yard dash, and Mike Devaney, Millrose A. A., took the mile run.

JUST AN EARFUL

By Tad

Jack Britton was boxing Ted (Kid) Lewis in Brooklyn the other night and Jack's left was in Ted's contreboard so often that said beak was quite sore and red, much to the delight of the great mob present. The way Britton peppered Ted's horn was a shame. It got to be monotonous later on and drew forth great bales of laughter from the crowd.

Along about the seventh round Jack was still going strong, and the thin guy next to the fat man in the third row started counting the jabs just for a kid.

Jack jabbed four in a row, and the thin guy counted them aloud as they landed. Then a few more jumped in and finally the whole gang at the ringside joined when the ninth jab landed. Then they went on ALL TOGETHER, TEN!! Jack landed again. ELEVEN, TWELVE they howled, THIRTEEN.

Then the fat guy let out a squawk and yelled, "Bank the last one, Jack, old boy, BANK IT."

Meanix, Barwise and O'Hara Are Picked to Go

"Bill" Meanix and Harry Barwise, B. A. A., and Francis O'Hara, Tech, are the three men selected by the N. E. A. A. A. U. to keep the championship winners company at the National indoor championships, in New York, March 18.

It is reported that Joe Higgins, Holy Cross, will be unable to compete. Should he be forced to withdraw another man will be named. The New England squad:

40-yard dash—Kelly, Holy Cross; O'Hara, Tech; Hamm, B. A. A.; Meanix, B. A. A.

40-yard run—Higgins, Holy Cross; Caldwell, B. A. A.

300-yard run—Kelly, Holy Cross; O'Hara, Tech; Hamm, B. A. A.; Meanix, B. A. A.

300-yard run—Higgins, Holy Cross; Caldwell, B. A. A.

600-yard run—Caldwell, B. A. A.

Two mile run—Collier, B. A. A.

Running high jump—Pelletier, St. John's Prep; Barwise, B. A. A.

Shot-put—Lawler, unattached.

POTTER TAKES OLD SEAT WITH VARSITY

H. S. Middendorf, '16, and A. Potter, '17, resumed their places in Harvard's racing shells yesterday, thus leaving H. A. Quimby, '18, the fifth member of the hospital crew. Potter returned to his old place at bow in Boat A, while Middendorf was placed at No. 6 in Boat B. The freshmen are showing good form indoors. Order of the first two varsity boats:

Boat A—Lund, stroke; Cabot, 7; Morgan, 6; Stebbins, 5; Parsons, 4; Farrell, 3; Bush, 2; Potter, bow.

Boat B—White, stroke; Richardson, 7; H. S. Middendorf, 6; J. W. Middendorf, 5; Yolman, 4; Soley, 3; Taylor, 2; Brauer, bow.

REPORT HAL CHASE GOING TO GIANTS

Chicago, March 8.—A rumor persists here that Hal Chase will play first base for the New York Giants. The ex-Federal leaguer is the last of the stars of that organization to land with organized baseball. Chase is due in the East today or tomorrow to settle his baseball status.

BLACKLER STAR OF MEET

Cambridge Latin's mermen won from Medford High, 52-12. Captain Blackler of the winners won the 50 and 40-yard dashes and the 20-yard breast stroke.

BOXING BRIEFS and GOSSIP

EDDIE CAMPI is a tricky, resourceful bantamweight, not much of a hitter, but a particularly efficient and speedy boxer, and bids fair giving Al Shubert, the New Bedford heroat and New England's champion 112-115 pounder, a hot time of it in their twelve-round set-to at the B. M. A. A. tomorrow night.

CAMPI'S record is equally as classy as Shubert's. In fact the two have really pulled a heap more creditable stuff than Johnny Ertle, who was nosed into the championship when "Kid" Williams fouled the St. Paul midget in their battle in Ertle's home town last September.

BOXING in Minnesota is conducted along the same lines it is run in New York State. Hence, to wander a little from the faintest, why in the name of Ned shouldn't the world-at-large accept Morgan as the heavyweight monarch if Frank should stop Willard in their forthcoming battle?

THE bantamweight title changed hands in a no-decision bout, or a foul. Why shouldn't the heavyweight crown switch in a no-decision contest, s says should be universal?

NOW to get back to Campi and Shubert. Campi is the best little fellow California has turned out in years. He gave Williams two great scraps at the time the "Kid" was in his prime. He also holds a twenty-round victory over Frankie Burns, and has stepped to advantage with Louisiana, Frankie Conley and Yale Herman among other stars.

AS for Shubert, he has lost but one decision in some seventy or eighty starts. Herman was the author of the win, gaining it at the end of a sparkling twenty-round bout down at New Orleans.

"BAD BOY" DOUGLAS CHASED TO ST. PAUL

Tampa, Fla., March 8.—Phil Douglas, the Cub pitcher who was indefinitely suspended Tuesday by Manager Tinker, was today sold to the St. Paul (American Association) Club. Douglas was sold under an optional agreement, which gives the Cubs the right to recall him.

E. H. SELECTS BIDDELL.

Coleen Biddell will command the 1917 English High swimming team.

COOKE LEADS GRAPPLERS

Richard C. Cooke of Newton Centre has been elected captain of the Harvard varsity wrestling team for next season. He is twenty-one years old, entered the 1915 soccer eleven, and prepared for Harvard at Andover.

CHARLEY SMITH PLACED.

Chattanooga, Tenn., March 8.—Charles Smith, veteran right-hander of the Chicago Cubs and an ex-American League star, and Wilson Collins, former boston Brave outfielder, have been secured by the local club.

GREEN PILOT DOES NOT GET INSIGNIA

Hanover, N. H., March 8.—Harry Marchie, ice captain of the Green's hockey septet, failed to gain his letter as being the first time in many years a varsity captain was not awarded the insignia. Captain-elect Tyler, Gale, Haycroft, Holmes and Morse are the only letter men. Basketball insignia were awarded Bertsch, Williams, Marble, Sherrod, Pelletier, Eckerlin, Sisson and Rau.

For Pile Sufferers

Sample Package of the Famous Pyramid Pile Treatment Now Offered Free to Prove What It Will Do for You.

Pyramid Pile Treatment gives quick relief, stops itching, bleeding or protruding piles, hemorrhoids and all rectal troubles, in the privacy of your own home. 50c a box at all druggists. A single box often cures. Free sample for trial with booklet mailed free in plain wrapper, if you send us coupon below.

FREE SAMPLE COUPON
PYRAMID DRUG COMPANY,
109 Pyramid Bldg., Marshall, Mich.
Kindly send me a Free sample of Pyramid Pile Treatment, in plain wrapper.
Name .....
Street .....
City ..... State.....

Sequin & Co. Give Harvard Club Usual Slam

Exactly as was expected, the Arena seven made it three straight over Harvard Club in their Boston Hockey League combat at the Arena last night. Evidently the fans knew what was coming, as the crowd was one of the few small ones of the season.

Sequin, Roach & Co., were in their usual good form and went over by the lofty score of 7-3. "Patsy" shot four of the Arena's goals; Roach tallied two, while Conley got the remaining counter. "Buh" Phillips, easily the best man on the ice for the Crimson, had the distinction of registering all three goals for his side.

BOWLING

WHO is the sure-enough, hope-to-die bowling champion of New England?

Chester Martel of Lowell says he is.

Paul Poehler of Revere claims the title.

Bill Beatty declares that neither Martel nor Poehler has any right to the championship, but that it justly belongs to Archie Walsh, East Boston's diminutive pin topper.

Next!

The "jam" started soon after the Martel-Walsh match, which Martel won. Right away "Chet" laid claim to the championship because he defeated Walsh. Nobody disputed his claim until somebody told him that Poehler was seeking a match.

Then "Chet" let out a squawk. He was quoted as saying Poehler would have to defeat Walsh before he would consider a meeting with the Dutchman.

That got Poehler going. He declared that Martel's claim to the title was a joke and further stated that when Martel bowled Walsh he did not bowl for the championship, as he (Poehler) had previously defeated Walsh in Quincy.

* * *

IN an effort to find a solution to the puzzle the AMERICAN phoned Bill Beatty.

Bill said that neither Poehler nor Martel is the champion; that Walsh is in first place.

"Well, didn't both Poehler and Martel defeat Walsh after he won the championship," Bill was asked.

"That is true," replied Bill, "but neither match was a legitimate championship affair. They were exhibitions, and I knew, because I arranged them myself."

"Then you say Walsh is champion?"

"Yes," replied Bill.

So there you go.

As there is nobody to award this championship the three will go on claiming it forever unless the matter is thoroughly thrashed out. It would seem that the only way to settle it would be to bring the three together and let them have it out.

* * *

PAUL POEHLER will be a member of the Revere Elks' team, which goes to Washington in April to compete in the Atlantic Coast Bowling Association tournament. Poehler is not yet a member of the Revere Lodge, but has applied for a transfer from the Quincy order, and will shortly be admitted to peace membership. The other members of the Revere team will be "Red" Millar, Jack Kerrigan, P. Farrell and John Murphy. Quite a nifty aggregation.

* * *

THE weekly meeting of the Old Timers' Bowling Association will be held tonight at the High street alleys.

"APPERSON"

BUY an automobile the way you would buy life insurance. Buy your car of an old line company. Apperson Brothers have been building quality automobiles for twenty-three years.

Sixes, $1,550. Eights, $1,850

Brown Apperson Motor Co
Wholesale and Retail
753 Boylston Street

Save $9.25 to California
COLPITTS TICKET AGENCY
333 Wash. St., and 146 Canal St., Boston

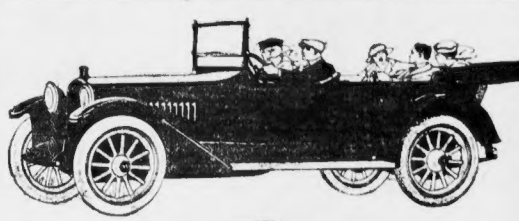

The Mark of Superior Motor Car Service

Suggest a Demonstration —Then Watch the Hupmobile

We should like nothing better than to put our car "over the hurdles" for your benefit.

Come to our salesroom, 574 Commonwealth Ave. (if you'll call at our space at the Auto Show we'll drive you over), tell us what you want the car to do, then climb in, and we'll do it.

We'll compete with any car you have in mind—let our competitor name the "stunt," for that matter—and we will leave the decision to you.

Remember, we have touring cars, roadsters and enclosed types of 119 to 134-inch wheelbase—five and seven passenger—big cars, all of them.

They are big enough to suit any purpose—as good looking as the best—fully equipped—economical to maintain—with a country-wide reputation for sturdiness—and the price is $1085.

Your decision, then, should rest on performance. All we want is an opportunity to prove every claim we make for the Hupmobile.

Atlantic Auto Company
574 Commonwealth Ave,
Hupmobile Co. of New England, Wholesale Distributors, 574 Commonwealth Av.

Hupmobile

When a Man Gets to Love Work His Life Is a Happy One

The American's Magazine and Fiction Page

Spring Modes in Love-Land

By NELL BRINKLEY

Copyright, 1916, by International News Service

THE chubby little wife of Dan, our dear rogue and "familiar," leans a red cheek on a pudgy hand and studies the Spring modes in Love-land. And her brow is crinkled and she sighs like one of her consort's luckless catches. For she is a fat lady and has her troubles upon her just as you and I (??) have, while she peers up-page and down, and over t'other side, trying to find a model that will make her look high and scant. For, as you can see, she is low and much!

"Black unawear, lingerie—absurd! Though '*Polly*' has taken 'em up. Thanks the gods on the high mount not far from Salonika, I have curly hair and can do it in any silhouette. The curl between the brows pleases me mightily. When I remember that I have curls is the time I can forget I'm fat!

"Scotch plaids and shepherd checks, and stripes running round, in stockings—Ahem! Well, anybody can see! —— Short skirts will remain. I love 'em. With Russian boots.

"Chapeaux! (Mrs. Danny kisses her rosy fingertips to the air.) Chapeaux will be tall and narrow. Any material. Ah-ah. I will have me one like this—tall jet with silver roses mounting upward to the fur on the roof—and down over my audacious nose and provoquante eyes—black tulle hoopskirted with silver. I shall tower!

"Now—Full skirts to the jackets, each ripple and fold trebled! It is chic—but is it wise? I am *bouffant* without the generous cloth.

"Polo. Ah, if I'd but look like that. This ski outfit, as noisy Dan would say—and sure its stripes are wide and run 'round the affair in shriek after shriek of orange and black—but I shall have one be I ever so wide, for when I'm flying and swooping down the snow hills I shall be seen in one swipe of streaks 'anaway,' and none will know whether I am lean or fat—but they *will* know I am in fashion!

"Palm Beach. Your bathing suit must button round the knees. Here I blush and have a bit of pride—for whatever mode it is, my bathing suit shall be short—for I must own to dimpled knees and pretty ones—as have all dwellers here in the Land of Love."

And Dan's wife licks her chubby finger and flips the page over to other follies.

—*NELL BRINKLEY.*

Their Married Life

Helen and Warren, While Awaiting Guests, Have a Spirited Argument About Books

Copyright, 1916, by International News Service.

"YOU'RE going to the lodge this evening, aren't you, dear?" said Helen as they left the table.

"Oh, no," said Warren, turning suddenly. "Bob and I aren't going tonight. I forgot to tell you. The folks said they might come up and play a little bridge."

"Really, dear? You should have told me before. We haven't a thing in the house to eat."

"That's right; we do have to give them something, don't we? Well, can't you make a few sandwiches?"

"Yes, dear, but we haven't any cream for coffee. And I ought to give them something hot. You know Louise always serves such delicious things when we go up there."

"Can we have beer?"

"We could; but what about something hot to eat?"

"I suppose Mary could go out and get something."

"Oh, I have a splendid idea, Warren. We might cream some of those oysters you brought home."

Warren occasionally brought home little things that he fancied at the particular moment. Sometimes Helen had Mary fix them immediately, but they had arranged to have the oysters which a friend had brought Warren the following evening.

A CONTRETEMPS

"I thought we were going to have a stew with those oysters."

"We were, but in an emergency like this, dear, I thought you might be willing to help. You see it really was your fault that I didn't know before about tonight. And I have promised to let Mary go to a dance."

"That's right," said Warren, on the defensive immediately, "give your maids too much leeway and you never have any good out of them."

"Yes, manage the way you men would have us do and we might go years without a maid," said Helen.

"Well, go on and use the oysters if you must," said Warren irascibly, "you'll have your own way about it no matter what I say."

Helen did not answer, but went instead into the dining room and began to prepare the table for the light refreshments. She got out the chafing dish and put some beer on ice, then she hurried into the kitchen to see if she had enough bread. There was plenty of bread. After all, they would fare pretty well, with some sardine sandwiches, the creamed oysters and some beer.

When she had finished in the dining room, she went back into her own room and began to dress. Warren came in after a few minutes for some cigars.

"What are you getting yourself up so gorgeously for?" he commented. "We are not entertaining royalty."

"No?" said Helen calmly, proceeding with her dressing. "Well, dear, I like to look nice even for Bob and Louise," and she slipped a simple little dress over her head and began to button it up.

Warren snorted, and, picking up the cigars, departed. Helen followed very shortly, and sitting down in a comfortable chair under the light, picked up a book that she had been reading. Silence reigned for a few moments, and then Warrel, having exhausted his paper, threw it down with an impatient gesture. Helen did not look up, and after a few minutes he remarked irritably.

"Must be something very interesting you are reading."

"It is," responded Helen, absently.

"What is it?" after a few minutes.

"It is called 'The Question,'" said Helen.

"Haven't you anything better to do than to read such trashy literature?"

"Trashy? Why this isn't considered trashy."

"Well, why don't you read something that might improve your mind, like a standard classic, or some good poetry?"

"Is that what you do?"

"It's what I would do if I had the time that you do, to read and do what you like."

"Oh," said Helen, resuming her reading.

Warren was plainly miffed that she did not respond to his mood. He wanted to be amused or to annoy Helen, and she did not even get angry. He got up and roamed about restlessly and then settled himself again with a book on his knee.

Helen watched him out of the corner of her eye. She was dying to know what it was that he was reading or about to read, but she hated to give him the satisfaction of asking what it was. So she went on with her book in silence.

The bell rang and she waited for Warren to answer it, since Mary had gone out, and Warren always answered when the maid wasn't there. The bell rang again and he looked up suddenly.

"Yes, dear, that's the bell. Are you going to answer it?"

Warren carried the book to the door with him and admitted Louise and Bob.

DETECTED

"Don't you look cosy in here," said Louise, coming in with fresh pink cheeks and kissing Helen. "Oh, my dear, I see you are reading 'The Question.' How do you like it?"

"Very much," said Helen getting up, "but Warren has been accusing me of reading trash."

"Why, Warren Curtis, that isn't trash," said Louise, indignantly. "Of course, it is fiction, but it is good fiction, the best of the lighter books."

"Warren thinks I ought to read poetry or some standard work," said Helen.

"Is that what you are reading?" questioned Louise, reaching for the book that Warren still carried in his hand.

"Yes, old man," said Bob, "what is the entertaining book you are carrying about with you?"

"Oh, just a book I found about the house," said Warren carelessly. "I just happened to pick it up."

Helen was on the point of saying that he had been too much absorbed in it to answer the bell, but she hesitated about it. It might make Warren cross and he was likely enough to quarrel about the cards before the evening was over anyway. He was a very strict bridge player and chary of losing a trick.

Warren dropped the book on the table after a few minutes, and Helen crossed over as soon as she could without making the fact obvious, and picked it up. It was a thrilling detective story that she had brought home from the library, and she smiled broadly.

How funny men were, always playing to the gallery! There were some men who could state a preference and live up to it, but Warren was no different from the ordinary man who could not resist posing, even before his wife.

Another installment in this series about everyday life will appear shortly on this page.

DOEUILLET

of Paris

has written an authoritative forecast of the Spring and Summer fashions for the March Number of

HARPER'S BAZAR

Doeuillet is one of the world's best dressmakers; be sure to read his forecast and look at the new models—personally selected by Doeuillet—that go with it.

The March Number is Now on Sale

Pale, Sallow Cheeks

show that the blood is impoverished and that the stomach is not properly assimilating its food. In fact a woman's physical condition always shows in her face. Paleness, blotches, pimples, sallowness or dull eyes all

Tell the Need Of

Beecham's Pills. Women who are subject to these conditions should not fail to avail themselves of their prompt and beneficial effect.

Beecham's Pills are prepared to furnish the necessary relief. They clear the system of impurities, gently stimulate the liver, regulate the bowels and tone the system. Their mild and thorough action quickly rid the skin of blemishes, improve the circulation and help the digestion.

Every woman should know the comfort, and experience the help of

Beecham's Pills

Sold by druggists throughout the world. In boxes, 10c., 25c. Directions of Special Value to Women with Every Box.

As You Were!

Customer—What do you mean by selling me that stuff you called hair restorer, and telling me it would restore my head to its original condition?

Barber—Didn't you like it?

Customer—No, I didn't. If I had kept on much longer I should have been entirely bald. Original condition indeed!

Barber—Most people are born bald, sir. That is the original condition!

Advice to the Lovelorn

By BEATRICE FAIRFAX

FIND A MUTUAL FRIEND

DEAR MISS FAIRFAX:

Is it proper for a man who does not find any other means to be introduced to a girl he met many times on the street, and from whom it is pretty sure he is known the same way, to send her a note stating he would like very much to call and see her if she is not engaged? J. A. R.

NO. If you really wish to meet her you surely should be able to find some mutual acquaintance. If you are unable to do so, and you are "on the level," the pastor of your church might be willing to help you.

WRITE TO HIM

DEAR MISS FAIRFAX:

I eighteen, and have been going out with a young man four years my senior. He loves me dearly and usually comes to see me every Wednesday and Sunday, but hasn't called now for some time. I would not like the idea of writing to him, as that would hurt my pride.

A CONSTANT READER.

PRIDE of the sort you feel is nothing of which to be particularly proud. If you really are interested in this young man's friendship write him a friendly little note telling him you miss him, and hope that he is neither too ill nor too busy to visit you next week.

YOU ARE TOO EXACTING

DEAR MISS FAIRFAX:

A brother of mine died some weeks ago, which naturally prevented me from going out. While I was with several friends they suggested going to a dance. They did not even express regret for my inability to come, but left me. Now do you really think they did right? I think they are selfish.

A. B. C.

THERE is enough mourning and unhappiness in the world without anyone's desiring to add to it. It was very selfish of you to feel that your friends should sacrifice their pleasure because you could not join in it. Are you sure you would have been as ideally considerate as you feel they should have been had the positions been reversed?

LIKING NOT LOVING

DEAR MISS FAIRFAX:

I am a girl of eighteen and a certain man has been calling on me for the past three months. He does not take me out to any amusements, but he tells everybody that he loves me. My parents like him and I like him, too, but I think that he is too old for me. His age is thirty-two. He is well-to-do.

F. J.

THE difference in your ages is not necessarily too great, but you are too young to be in haste to be wed, and just liking isn't loving, by a great deal. And, while not meaning that a girl should only regard a man for what she can get from him, the fact he takes you to no places of amusement marks him either as a "tightwad" or as a man who is thinking more of his own pleasure than he is of yours.

Daily Cooking Suggestion

STEAMED CORNMEAL LOAF

Two cups of sweet milk, 2 cups of sour milk, 4 cups of Indian meal, 2 cups of flour, 1 cup of molasses, 1 teaspoon of soda, 1 of salt. Steam three hours. SUSAN A. CARD.

No. 60 Peace street, Providence.

The Boston Sunday AMERICAN gives cash awards for the best cooking recipes sent in by AMERICAN readers. Several columns of these recipes are printed every Sunday on the AMERICAN'S Household page.

Address Editor of Home Page, Boston Sunday AMERICAN, No. 80 Summer street, Boston.

Tact the Key to Success

Dorothy Dix Says It Is More Potent Than Beauty or Wit

By DOROTHY DIX

CULTIVATE tact, girls. It is the one quality that will carry you further in life than anything else. There is more potency in it than there is in beauty, or wit, or all the Ten Commandments.

Who are the people that we like best and for whom we will do most? Those who, in the homely old phrase, rub our fur the right way.

Who are those who succeed? The people who know how to get along with other people, those who never step on other people's toes, who conciliate rather than offend all with whom they come in contact.

It is the tactful—always the tactful. Theirs is the earth, and the fullness thereof.

Everybody recognizes the value of tact, but the trouble is they seem to think that it comes by nature, as Dogberry thought a knowledge of reading and writing did.

ACQUISITION POSSIBLE

Of course, there are a few fortunate people who are born diplomats and know instinctively just what to do or say. Theirs is the superfine brand of tact, but the balance of us can acquire a very useful, working variety of tact simply by taking a little thought and care.

There is no excuse, for instance, for people being blunderers in conversation any more than blunderers in conduct. And this is especially true of women. A woman would be ashamed to come to your house and fall over your tables, and smash your furniture, and drop every bit of china that she took up.

She uses tact in dealing with your belongings. Why shouldn't she use as much thought and care in avoiding crashing into your feelings and mutilating your pet beliefs?

Yet we all know the woman for whom forbidden topics seem to have a fatal fascination. She always talks to divorcees about domestic scandals, and discusses penitentiary reforms with the wives of bank embezzlers, or tells stories about deformed people to hunchbacks, or she abuses suffrage to suffragettes, or ridicules some particular religion to a devotee of that faith.

Don't be like these tactless ones, girls. When among strangers stick to the weather or some equally innocuous topic until you can get your bearings, and find out something of the personal idiosyncracies of the people with whom you are thrown.

When among acquaintances, think before you speak. Recall the personal history of each individual, and let the conversation dally along pleasant and flowery pathways, instead of making it a funeral march to the graveyard of some dead sorrow or disgrace.

There is no excuse for a man being a bull in the conversational china shop. But it's worse than a blunder, it is a crime for a woman to be a cow in a cutglass emporium.

TACT IN BUSINESS

And never, never feel that it is your duty to tell people unpleasant truths or correct their mistakes. That is a form of tactlessness to which only too many girls are addicted.

Cultivate tact in business. It is what draws customers to you if you are a saleswoman, and patrons if you are a professional woman, for a woman who knows how to return the soft answer that turneth away wrath, and that leaves a customer mollified, or who can handle a grouchy employer without turning a hair herself finds great reward.

And when you get married, girls, tact does its great and perfect work and keeps you out of the divorce court. It is the tactful wife who knows how to feed a man before she asks him for money for a new dress; how to keep the topics off of the carpet that are sure to bring on a family row, and how to jolly her husband along the road he should go instead of driving him with a goad.

Therefore, I urge on you to cultivate tact, girls. It's a woman's best weapon in life.

In Our Wonderful World

A feature of Serbia which is little known, but which one day may make that country rich, is its wealth of mineral springs. With some capital and enterprise, several Serbian spas might soon outdo the famous watering places of Austria and Germany. One of them, Arandyelovats, has already attracted a considerable number of visitors in recent years, but the baths at Kovilyacha have never received the attention they deserve. Waters of rare virtue are there—one containing iodine, another iron, another peculiar potency for the cure of eye diseases.

* * *

It has been discovered that peat, like coal, yields about five cubic feet of gas from each pound. At the municipal gas works of Akkrum, Friesland, peat has been found to overheat the retorts, but a mixture of two parts by weight of coal to one of peat has given good results, producing gas of excellent quality. The peat is entirely consumed, with no by-products. Even this use of peat is an important advantage, as coal—especially gas-coal—is now very scarce in Holland, while peat is plentiful.

* * *

Although it is little known in this country, Turkish ladies consider rosebuds, boiled in sugar, a luxury not to be missed. They say that these make an excellent preserve.

In China a species of lily is dried and used for seasoning ragouts and other dishes, and is regarded as one of the choicest of native dishes.

Many provinces of this same land grow lilies expressly for the purpose of marketing them in this connection. They are usually plucked just previous to their opening and then cooked as ordinary vegetables.

* * *

Peat baths are well established institutions in Germany and Austria. As food for live stock, however, peat seems to have found its most curious use, inasmuch as the kind of peat used is thousands of years old, and although it may still be classed as vegetable in character, it is only a step removed from low-grade coal. As a stock food it is used in a mixture containing molasses. The results are stated to have been very satisfactory in practice, the peat acting as a tonic and corrective. The peat used is the black, well humified, or rotted kind, and is prepared in practically the same way as when used for fertilizing.

Reprisals

Jones is a meek little man till he's roused; then nothing stops him. The other night Mrs. Jones and he couldn't sleep a wink all night because of the noise their neighbor's dog made.

So Jones declared at breakfast that he'd tackle the owner of the dog on the way to business, and "Get this thing settled."

"Well, Joseph," asked Mrs. Jones that evening, "did you do anything about that wretched dog?"

Mr. Jones puffed out his meagre chest with pride.

"Yes, I did," he replied. "I told Brown that if he didn't put a stop to it I'd buy a piano and let both our girls take lessons!"

Liked the Silence

A motor car was one day standing in a street, and the chauffeur was having some little trouble with the starting crank.

A small crowd of idlers were watching operations, and when the motorist had finished his struggles a man from the crowd advanced toward him.

Holding out a coin he remarked: "Well done, my man, here's a copper for you. That's the quietest street organ I have ever heard."

Advertisement.

Try "Brownatone" Hair Stain FREE!

The Fountain of Youth Has at Last Been Found in "Brownatone"—The One Perfect Stain that is Entirely Harmless and Sure to Give Best Results.

You need not tolerate gray, streaked or faded hair another day. It takes but a few moments to apply "Brownatone" with your comb or brush, and just a little "touching up" once a month should keep your hair the beautiful shade you most desire.

Results always the same—always pleasing. Will not rub or wash off and guaranteed to contain none of the dangerous ingredients so often found in "dyes."

Prepared in two shades. One to produce golden or medium brown, the other, dark brown or black.

We will send **absolutely free**, for a short time only, a trial bottle of BROWNATONE if you will send us your name and address accompanied by 10c to help pay postage and packing. This offer is made for you to try BROWNATONE Hair Stain, and find for yourself just how superior it is to all so-called "dyes," combs, etc., etc.

For sale in Boston by all stores of the Riker Jaynes Company and other leading dealers.

FREE TRIAL BOTTLE COUPON

The Kenton Pharmacal Company, 637 E. Pike Street, Covington, Ky.

Please send me your trial bottle of BROWNATONE Hair Stain. I enclose 10 cents (silver or stamps) to help pay postage and packing.

Name............

Address............

Town............ State............

Do you wish golden, medium, dark brown or black?

State which............

PARTY WHIP ON BIG REVENUE MEASURE

By the International News Service.

Washington, March 9.—The administration revenue program to provide an additional $200,000,000 annual income for the government, is to be included in a single gigantic bill and rushed through Congress under party whip and spur.

Conferences of Democratic Congressional leaders have determined on a tentative plan for disposing of the government's financial difficulties at one fell swoop. A preliminary survey of proposed appropriations has convinced the leaders that it will be necessary to raise about $200,000,000 rather than the $112,000,000 additional asked for by the President early in the session.

Last year's total appropriations were $1,114,357,012.92.

"After conferring with members of the Ways and Means Committee," said Chairman Claude Kitchin of the committee today, "I believe the best way of disposing of the revenue matter is to include all proposed matters affecting revenue of the tariff in a single measure."

The provisions which the leaders now plan to embody in the revenue bill include:

The creation of a tariff commission, as suggested by the President.

Tariff legislation protecting the new coal tar dye industry, and an "anti-dumping" clause, now being prepared by administration experts.

An increase in the income tax, amounting to about double the present rates, without affecting the present minimum exemptions.

A tax on the profits of munition manufacturers.

The repeal of practically all the objectionable stamp taxes now included in the war revenue tax.

MONROE A PLEASURE OR BUSINESS CAR

One of the cars that is attracting much attention at the show is the Monroe car. It is located in the balcony, and as about all the visitors go up there, they have had a chance to inspect the car closely. It has interested a great many dealers throughout New England.

The agency distribution for New England has been taken by the New England Whip Company of Westfield, and H. A. Cowles is now sales manager in charge of placing agencies. During the week he has made contracts with a number of men to handle it in various places.

The Monroe has ample financial backing, and it is built along the lines of a machine that can fit in for either a pleasure or business car. It makes an ideal car for salesmen and men in similar positions, or for professional men.

AGENTS MEET DODGE BROTHERS' MANAGER

New England agents of Dodge Brothers had the pleasure yesterday noon of meeting General Manager George C. Hubbs of Dodge Brothers, at a luncheon at the Copley-Plaza. The luncheon was arranged by Charles S. Henshaw of the Henshaw Motor Company, and by District Manager Daly. The hosts and the guests discussed the New England automobile situation, and dealers were thanked for their efforts in helping to place the Dodge Brothers products among the five leading cars of the country. No car has grown into such prominence in so short a space of time as has the Dodge Brothers' car, it was declared. The popularity of the car is attested by the large number to be seen on the roads of New England, and is further indicated by the fact that the dealers present increased their orders, it was stated.

METZ ROADSTERS POPULAR MACHINES

The Metz Roadster is proving as popular at this show as at previous Boston exhibits and in spite of its low price, is known throughout the country as a standard car in every respect. All Metz cars are equipped with pressure drive. There are no gears to strip and no clutch to slip. The Metz transmission is tight and strong, noiseless and economical. It develops great efficiency in transmitting power, is easy on tires and engine and because of being a very flexible drive, it does not start the car with a jerk, and at the same time it provides seven different speeds. It makes the running of the car so simple that a woman can run it with absolute safety. The price of the Metz covers everything necessary to operate the car. There are no extras.

GREAT INTEREST IN NEW MACK TRUCK

The new Mack is attracting great attention owing to its many new and radical features of truck design. The machine has the appearance of power and strength and yet its weight is light compared with trucks in general. Among the many new features are the radiator in the dash with belt-driven blower-fan, tubular radiator made without the use of solder at any of its joints, sloping front hood that can be easily raised to get at all the working parts of the motor, sharp-angle steering column and wheel with all joints adjustable for wear, sliding fore doors to protect the driver from bad weather, multiple clutch and double chain-drive.

GENERAL VEHICLE LINE ATTRACTIVE

The General Vehicle line is attracting much attention and the salesmen have a good talking principle in battery service system. Boiled down the proposition is this:

The customer buys his electric wagon or truck without batteries. That saves him about 20 per cent. to 25 per cent. on his original investment. The lighting company owns and keeps ready for service a sufficient number of batteries to keep all the cars running all the time. When a battery is about exhausted the customer brings his car to the garage for a "battery exchange" and in three minutes is on the street again with a fresh battery.

BARON BEAN — And Then All Was Peace and Quiet

MY 'GOO-NESS'! WHERE YOU GAT DE IDA DEES LEEL BIRD EEZ A 'LIKE DUCK? HUH? WHY MEESTA HEEZ CALLY OLE JOE TOUTAINES' LEEL PAT PARROT' NOT WORN HURT NO BODY —
NO TANGO TAN-BAN-HO —
HEES TAME LIKE A DOVE, HEES SWEET LIKE A AINJIL, HEES —
NO TANGO PAN-PELL —
NO TANGO PHO-SPHO-RHUBS-SS —

Copyright, 1916, International News Service.

ABIE THE AGENT — If Sax Gave Himself the Worst of It, How About Abe?

I'M SORRY, MISTER SAX, AND I THENK YOU, BUT FOR A REASON I COULDN'T COME UP IN YOUR HOUSE TO PLAY CARDS!
SAX ASKED ME TO FIND OUT, ABE, WHY YOU WONT PLAY CARDS AT HIS HOUSE TONIGHT?
BECAUSE AND BECAUSE — BECAUSE HE'S A CROOKED PLAYER — IS THAT PLAIN BY YOU?
DID HE CHEAT YOU?
NO, HE DIDN'T CHEAT ME, BUT I WOULDN'T PLAY WITH HIM — IN FECT, LETS DROP UP THE SUBJECT!
NO HE CHEAT A FRIEND OF YOURS THEN? — FOR HEAVENS SAKE, ABE, TELL ME!
NO, I DIDN'T HEAR NO COMPLAINTS FROM MY FRIENDS, BUT UNDER NO CONSIDERATION WILL I PLAY WITH HIM!
THEN WHAT MAKES YOU THINK MAX SAX IS A CROOK?
I SAW HIM CHEATING HIMSELF IN PLAYING SOLITAIRE — A LOTS OF RESPECT HE'D HAVE FOR ME THEN!

Copyright, 1916, International News Service—Registered United States Patent Office.

JERRY ON THE JOB — Anyway, There Were Stars Enough to Flag the Next Express

GOSH—ITS ABOUT TIME 'BEBE'S' RAPID FIRE UNLIMITED' NOW — SHE WAS DUE PAST HERE AT 5:15 AND ITS 11:07 NOW!
TOOT TOOT
HEY—HER ABOUT HALF A DAY LATE—AND THAT'S SUPPOSED TO BE A FAST TRAIN.
WHADDA-MAEAN — FLAGGIN' US AT 'THIS' TANK? DONTCHA KNOW THIS IS THE INTERSTATE AND WE'RE SIX HOURS LATE?
YES—THAT'S JUST IT—WHERE HAVE YOU BEEN?

Copyright, 1916, Newspaper Feature Service, Inc. Registered U. S. Patent Office. Great Britain Rights Reserved.

POLLY AND HER PALS — Pa Heard What She Whispered, All Right

CLASS TO PAS NEW CLOTHES, ISN'T THERE, AUNT MAGGIE?
CLASS IS PUTTIN' IT MILD, POLLY!
I SWAN, I HAD NO IDEAR SAM'L WAS SUCH A FINE FIGGER OF A MAN!
B-Z-Z-Z-Z-Z
B-Z-Z-Z
B-Z-Z-
KISSABLE?
KISSABLE IS WOT I SAID YAS!
Carl Schrell

Registered U. S. Patent Office.

US BOYS — Managing a Champeenship Candidate Is No Joke. See for Yourself

THAT'S HORRIBLE. TWO GUYS SUPPOSED TO BE IN TRAININ' TO FIGHT EACH OTHER FOR THE HEAVYWEIGHT 'CHAMP-SHIP' GARGLING BARBER SHOP CHORDS TOGETHER. SOMETHIN'S GOTTA BE DID!
SWEET-AD-AH LINE!
MY-AD-A LINE!
THEY'RE A COUPLA HARD GUYS TO TALK TO. DARNED IF I'M GONNA GET MUSSED UP LIKE I DID YESTERDAY, WHEN I TRIED TO ARGIE WITH YOUNG MORAN. I'LL MAKE IZZY JORKINS, HIS MANAGER, DO IT!
YES YOU! YOU GOTTA GO TO YOUNG MORAN AND TELL HIM TO KEEP AWAY FROM YOUNG WILLARD, UNDERSTAND?
WHO ME, AFTER WHAT I GOT YESTERDAY?
WHAT MADE YOU THINK I WAS STUPID?
OM MS NAMARA

PUZZLE PICTURE. FIND THE DUTCHMAN'S WOODEN SHOE.
GOAT GRABBERS
JAKE CHOKES YA, THE GINK WHO INTERRUPTS YOU JUST AS YOU ARE ABOUT TO PULL A FIRST CLASS SNEEZE
FROM KIRBY—CHICAGO.
WELL KNOWN SAYINGS ILLUSTRATED BY Stanley Shaner
IT ISN'T SO OLD AS IT WAS YESTERDAY AT THIS TIME
Answer to Yesterday's
WHEN IS AN IDEA LIKE A CLOCK? WHEN IT STRIKES ONE!
GOSH HANG IT, THAT'S WHAT WE CALL INTELLIGENT STUFF! HOW ABOUT IT?
Oh Well!
FROM JOEL, THE TAMALE KING.—CITY
DEEP STUFF FOR OUR EDUCATED CUSTOMERS
BY WHAT PARADOX WOULD YOU MAKE AN ARMY FLY?
ANSWER TO-MORROW

Stocks Strong at Noon in Boston and New York. Zincs Had Sold at Record High Prices. Trading Sentiment Was More Bullish

BANKS NOW HAVE HIGH RECORD DEPOSITS, SAYS BOERSIANER

By BOERSIANER.

According to Secretary Wilson there are today on American farms 258,000,000 more bushels of corn than a year ago, 220,000,000 more oats, 89,000,000 wheat, 18,000,000 barley—an increase in total of 555,000,000 bushels grain.

The National City Bank of New York, announces that it has deposits of $.53,000,000. This high record is typical of bank records throughout the country. Louisville and Nashville's earnings for February showed a net increase of $1,008,353 and this statement typifies what the run of roads are doing.

Electric Boat Company directors in addition to the 3 per cent. "regular" declared an extra dividend of 1 per cent. and this is an example of what other companies are yielding or can yield.

• • •

The Iron Age says that consumers dependent on Pittsburgh and other Pennsylvania mills cannot get these to enter their orders for the second half of the year, so crowded are the books with business. The — but it were futile from the Bourse standpoint to continue what would be an endless enumeration of genuine and basically important optimisms

The Bourse, at present, has no eye for them. At the moment it cannot see beyond Washington. Diplomatic notes are the all in all of the stock market.

There is a world, however, other than the second and third rate factors who currently control the peanut session on 'change. And this world at noon sat in fat the latest and definitive frenzy for the purpose it possessed will finish what it cannot, operations and make the exchange a fair reflex of what the country is doing.

• • •

The Stock Exchange—what there is of it—as usual busied itself with Washington gossip, with what speculator this and speculator that was supposed to be doing, with, in brief, the circle of the cipher.

Advertisement.

BROKE HIMSELF OF SMOKING CIGARETTES

A St. Louis Man Broke Himself of Smoking Cigarettes and Chewing by a Simple Home Remedy.

Harry Risks, a well known resident living at 1421 S. 14th St., St. Louis, Mo., broke himself of the cigarette habit and chewing with a simple recipe that he mixed at home. In reply to the question as to what he used he made the following statement: "I used a simple recipe which I mixed at home and which is as follows: To 5 oz. of Water add 20 grains of Muriate of Ammonia, a small box of Varlex Compound and 1½ grs. of Pepsin. I took a teaspoonful three times a day. Any druggist can mix it for you at very little cost.

"This recipe can be taken yourself or given secretly to another in coffee, tea or milk or in food, as it has no taste, color or smell and is perfectly harmless."

"TIZ" FOR FEET

Instant Relief for Sore, Tired, Tender Feet; for Swollen, Calloused Feet and Corns

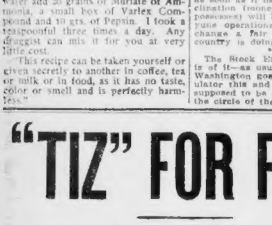

You're footsick! Your feet feel tired, pulled up, chafed, aching, sweaty, and need "Tiz."

"Tiz" makes feet remarkably fresh and foot-proof. "Tiz" takes the pain and burn right out of corns, callouses and bunions. "Tiz" is the grandest foot-gladdener the world has ever known.

Get a 25-cent box of "Tiz" at any drug store and end foot torture for a whole year. Never have tired, aching, sweaty, smelly feet; your shoes will fit fine and you'll only wish you had tried "Tiz" sooner. Accept no substitute.

We Buy Old False Teeth

In any condition, full or broken sets. If you have any, bring or mail them to us.

ACTUAL CASH VALUE PAID

No waiting for estimates. All transactions made promptly.

SEE US FIRST OR LAST

CARNEY TOOTH CO.,

ROOM 644, CARNEY BUILDING

43 TREMONT ST. (1 DOOR FROM HOUGHTON & DUTTON)

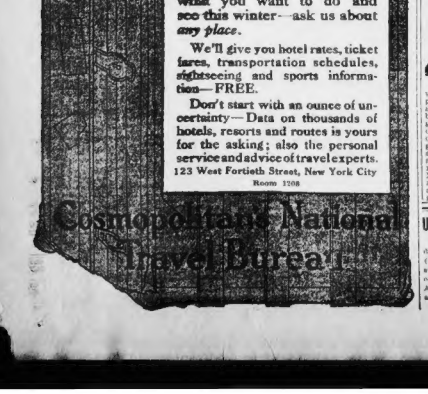

TELL us on a postal—*now* while it's in your mind—where you think of going, what you want to do and see this winter—ask us about *any place*.

We'll give you hotel rates, ticket fares, transportation schedules, sightseeing and sports information—FREE.

Don't start with an ounce of uncertainty—Data on thousands of hotels, resorts and routes is yours for the asking; also the personal service and advice of travel experts.

123 West Fortieth Street, New York City

Room 1208

STOCKS AND INVESTMENTS

By W. H. ROSS, Financial Editor

Stocks were strong at noon both in Boston and New York. The only morning reaction was during the first hour and it was of little consequence. The increased supply of stocks was quickly absorbed. After this recessional the price trend was upward. All classes of stocks had support. Business was of fair volume and professional in character.

Gains at 12 o'clock in New York included Anaconda ⅝, Chino 1, Utah Copper ⅝, Greene-Cananea 2⅝, American Zinc 2⅜, American Can ⅝, Car and Foundry ⅛, Crucible ⅝, Mexican Petroleum 2⅛, U. S. Steel ⅛, Colorado Fuel 2, Crucible ⅝, Mexican 1¼, Studebaker ⅛, Willys-Overland 1⅛, Westinghouse ⅞, Lackawanna Steel 2⅝, Marine preferred certificates 1⅜, Northern Pacific ⅜, Southern Pacific ⅛, N. Y. Central ⅛, Lehigh Valley ⅛, Chesapeake & Ohio 1, Canadian Pacific ⅝, and Erie ⅛. Among declines were American Locomotive ⅛, Alaska Gold ⅛, New Haven ⅝, Reading ⅜ and Goodrich ⅝. Butte & Superior was unchanged at 102⅝.

Gains in Boston included American Zinc 2⅜, Alouez ⅝, Calumet & Arizona ⅞, Copper Range ⅜, Greene-Cananea 3⅜, North Butte ⅛, Old Dominion ⅛, Shattuck Arizona ⅛, Smelting 1, United Fruit ⅛, Utah Gulf common 1¼ and preferred ⅝.

Trading and sales are to the effect that there were only 57,000 tons of refined sugar in the United Kingdom five weeks ago, a number big for buying movement in this country by the refiners is believed to be imminent.

New York exports for the week ended Saturday last totalled $57,564,-000, comparing with $71,734,849 for the week before and $55,478,997 for the corresponding week in 1914. War munitions were the largest item, in refined explosives, and totalled $11,418,241.

BOSTON STOCKS.

Following is the range of prices for leading Boston stocks to 12 o'clock:

	Yesterday's close.	High	Low	12:00.
Ahmeek	103¾	103¾	103¾	103¾
Alaska	21⅝	22¼	20⅝	21⅞
Allouez	71	71½	71¼	71½
Am. Woolen	52¾	53	52	52¾
Am. Woolen, pf.	99½	99¾	99½	99¾
Arcadian	83¼	83¾	81	83¾
Arts. Con.	8¾	8¾	8⅝	8¾
Atl. Gulf	28½	28	28	28
Atl. Gulf pf.	87¾	87¾	87¾	87¾
Boston El.	80¼	80¼	80	80¼
Boston & Me.	41¾	41¾	41½	41½
Butte & Sup.	102½	102½	102½	102½
Cal.-Ariz.	22	22⅛	22	22⅛
Cal. Hecla	550	550	545	550
Cop. Range	63¾	64⅝	61	64
East Butte	15¾	15¾	13⅝	13⅝
Franklin	8¾	9⅜	8¾	9⅜
Granby	91	92¾	92	92¾
Greene-Can.	59	59¾	59	59¾
Hancock	16¾	16¾	16¾	16¾
Keweenaw	3½	4	3½	4
Lake	18¾	17	17	17
La Salle	5	4¾	4¾	4¾
Mason Valley	3⅜	3⅜	3⅜	3⅜
Mass. Cons.	13¼	14	13¼	14
Mohawk	93¼	94	94	94
New Haven	64½	65	65	65
North Butte	28⅜	30	28⅝	30
Old Dominion	71½	72½	72	72¼
Osceola	95¼	95¾	95¼	95¾
Quincy	92¾	93¾	92¾	93¾
South Lake	7¾	8¾	7¾	8
Shattuck	18¼	19¼	18¼	19¼
Tamarack	53	53½	53	53½
Trinity	10¾	10¾	10¾	10¾
Un. Fruit	144¼	145	144¼	144¾
Un. Shoe	54½	54½	54	54½
U. S. Smelt.	44	45	44	45
Utah Metals	9¾	9¾	9¾	9¾
Utah Con.	24	24	23¾	24
Ventura	9¾	9¾	9¾	9¾
Victoria	4¼	4	4	4
Wolverine	53¾	53¾	53¾	53¾

NEW YORK STOCKS.

Following is the range of prices for leading New York stocks to 12 o'clock:

	Yesterday's close.	High	Low	12:00.
Alaska	22⅝	23⅛	22⅝	23⅛
Allis-Chal.	30	30¾	30	30¾
Am. Ag. Chem	87½	87½	87½	87½
Am. Beet S.	68¾	69	68¾	69
Am. Can	59⅝	60¼	58⅝	60
Am. C. & Fdy	87¾	88¾	87¾	88¾
Am. Ice	29	29	29	29
Am. Loco.	70¾	70¾	69½	69¾
Am. Smelt.	93⅝	93⅝	93⅝	93⅝
Am. S. F.	49¾	51	49¾	51
Am. Sugar	109¾	109¾	109¾	109¾
Am. T. & T.	127¾	128	127¾	128
Am. Woolen	53	53¾	52¾	52¾
Am. Zinc	34¾	34¾	34¾	34¾
Anaconda	36⅝	37¼	36⅝	37¼
At., T. & S. Fe.	102¾	102¾	102¾	102¾
Balto-Ptr.	83¾	83¾	83¾	83¾
Baldwin Loco.	104⅝	105¾	104⅝	105¾
Balt. & Ohio.	87¾	87¾	87¾	87¾
Beth. Steel	68¾	69	68¾	68¾
Cal. Petrol.	22⅜	23⅛	22⅜	23⅛
Can. Pac.	166¾	167	166¾	166¾
Cent. Leather	52⅝	53	52⅝	53
Ches. & Ohio.	61	62¾	61	62
Chi. & St. Paul	92¾	93¼	92¾	93¼
Chi. & R. I.	16⅜	17	16⅜	17
Chile	23¾	23¾	23¾	23¾
Chino	43⅝	44¼	43⅝	44¼
Col. Fuel	41¾	44	41¾	43¾
Cons. Gas	133¾	134¾	133¾	134¼
Corn Prod.	12¾	13	12¾	13
Crucible S.	80¾	82¾	80¾	81¼
Distillers Am. S.	26¾	26¾	26¾	26¾
Dis. Secur.	47¾	48¾	47¾	48¾
Erie	36¾	37¼	36¾	37¼
Erie 1st pf.	57¾	58	57¾	58
Greene-Can.	59¾	59¾	59¾	59¾
Goodrich	61¾	62¾	61¾	62¾
Gt. Nor. Ore.	42¾	43¾	42¾	43¾
Kennecott	37	37	37	37
Int. Central	16¾	16¾	16¾	16¾
Inspiration	46¾	46¾	46¾	46¾
Interboro	17¾	17	17	17
Lac. Gas	46¾	46¾	46¾	46¾
Int. M.M. pf.	68¼	70¾	68¾	69¾
Kan. City So.	25	25	25	25
Lack. Steel	75¾	77	75¾	77
Lehigh Val.	77¾	78¼	77¾	78¼
Louis & Nash.	122¾	123	122¾	123
Maxwell	60	61¾	60	61¾
Max. Ist pf.	84¾	84¾	84¾	84¾
Max. 2d pf.	63¾	63¾	63¾	63¾
Mex. Petrol.	102¾	103¾	101¾	103¼
Miami	24¾	24¾	24¾	24¾
M. K. T. pf.	14¾	15	14¾	15
Nat. Enamel	25	25	25	25
Nat. Lead	67¼	67¾	67¼	67¾
Nevada Cons.	16¼	16⅝	16¼	16⅝
N. Y. A. Brake	41	41	41	41
N. Y. Central	104¾	105¼	104¾	104¾
N.Y., N.H. & H.	66⅝	67	66⅝	66⅝
N. Y. Ont. & W.	31¾	31¾	31¾	31¾
No. Pacific	112¾	113¾	112¾	113¾
Pac. Mail	25	25	24¾	24¾
Penn.	56¾	56¾	56¾	56¾
Pitts. Coal	28¾	29	28¾	28¾
Ray Con.	17¾	17¾	17¾	17¾
Reading	84¾	84¾	84¾	84¾
Rep. I. & S.	31¾	32	31¾	32
Sloss-Sh.	50¾	50¾	50¾	50¾
So. Pacific	97	97⅝	97	97⅝
So. Railway	20¾	20¾	20¾	20¾
Studebaker	140	140⅞	139¾	140⅞
Tenn. Cop.	56⅝	57¾	56⅝	57¼
Texas Co.	203¾	204	203¾	204
Un. Pacific	133	133¾	132¾	133¾
Un. Fruit	144⅜	145¼	144	144⅞
U. S. Rubber	48⅝	50	48⅝	50
U. S. Steel	82	84	82	83¾
U. S. I. Alc.	150¼	150	149	150
Utah Copper	85¾	86	85¾	85¾
Wabash pf. A	43	43¾	43⅝	43⅝
West. Union	79	79	78¾	79
Westinghouse	64	64¾	64	64¾
Willys-Over.	128¾	130	128	130

United Shoe Machinery Corporation

The Directors of this Corporation have declared a quarterly dividend of 1¼% (2½% per share) on the Preferred capital stock, and a dividend of 2½ (50c per share) on the Common capital stock, both payable April 5th, 1916, to stockholders of record at the close of business March 14, 1916.

L. A. COOLIDGE, Treasurer.

MOTOR NOTES

That the Kelly worm driven model made a decided impression with the public of New England and Maine is evidenced by the number of orders which have been taken by F. E. Aitman, manager of the local Kelly Motor Truck branch and service station on Nos. 1 and 2 Commonwealth ave. since the automobile show opened Saturday.

• • •

"Freedom from this embarrassing annoyance can be yours, simply by investing in a 'Benn' Engine-Driven Tire Pump, built especially for Ford cars, and guaranteed mechanically perfect," says John D. Sullivan, local agent. "It is very easily installed—just take the old fan-pulley off your crank shaft and slip on the combined fan-pulley and driving gear which we furnish with every 'Benn' Pump. Then bolt the pump to the crank case—no drilling or machine work needed—and tire troubles have lost their terrors for you."

• • •

Among the attractions along Automobile Row is the display of the Dixie Magneto shown in the wonderful window arrangement at the Splitdorf Electrical Company of Boston. The 1112 Boylston street. R. M. Ellis, Boston branch manager of the Splitdorf Electrical Company, states that the following pleasure cars are equipped with the Dixie Magneto. Overland, Metz, Pullman, Daimler using the four-cylinder magneto; Detroit, Hudson and Owen-Knight six-cylinder; Fiat, using the six-cylinder, and the Isotta, using the eight-cylinder.

TELLS MERITS OF OAKLAND MOTOR CAR

More than half a hundred New England dealers of the Oakland Motor Car Co. (Pontiac, Mich.) were "collected together" at the Hotel Lenox, under the direction of Leslie B. Sanders, the New England Distributing Agent. The meeting, which has been holding up automobile shipments from the West, were discussed at length by Mr. Sanders, who explained the various obstacles which the Oakland people have to overcome to meet their shipments. Thomas McInerney, Oakland factory, at Pontiac, Mich., was one of the speakers. He explained the conditions at the Pontiac factory, and stated that the Oakland slogan for March was "2,000 cars for this month." He told of the Oakland having risen to seventh place in the automobile industry of the United States, and of the rapid progress that this machine has made, and of the big orders placed ahead, which make the price increase impossible for the Oakland despite the rapid advance of iron and steel. Director Whittemore of the company and New England Treasurer Dunbar were also speakers.

MITCHELL DEALERS BANQUET GUESTS

The Mitchell dealers of New England were tendered a banquet at the Copley-Plaza Hotel yesterday afternoon by the Pope Hartford Company of Boston. The dealers thus had an opportunity of meeting the men behind the machine. Some of those present were Sales Manager Otis Freiend, J. W. Sargent, the man who designs and builds the "Six of '16"; George Hippie, the assistant general manager, and Guy Vaughn, the New York distributor, and Advertising Manager Jacobs. Talks were also made by the men from Racine, who told of the work being done to maintain the present high standing of the Mitchell car and who incidentally congratulated Manager Lucas upon the excellence of the Mitchell exhibit in Paul Revere Hall.

BUSINESS FINE, SAYS CHALMERS MANAGER

"Business conditions never looked more promising than this year," said Frank Allen, manager of the Chalmers Motor Company of New England. "More interest has been shown by visitors at the show than for many years past. The Chalmers booth at the show has been surrounded with people from all parts of New England throughout the day. Buying interest has been particularly keen since the first of the year, and from the start we have gotten, I am frank to say, the week will be exceptionally profitable from the standpoint of sales.

"February was exceptionally good for us from a standpoint of sales. The Chalmers Motor Company report the largest February and March sales in its history and we, as well as all Chalmers dealers throughout New England, have also enjoyed unprecedented business."

Spend 10 cents! Don't stay bilious, sick, headachy, constipated.

Can't harm you! Best cathartic for men, women and children.

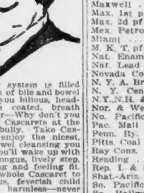

Enjoy life! Your system is filled with an accumulation of bile and this poison which keeps you bilious, headachy, dizzy, tongue coated, breath foul and stomach sour—Why don't you get a 10 cent box of Cascarets from any drug store and feel bully. Take Cascarets tonight and enjoy the nicest, gentlest liver and bowel cleansing you ever experienced. You'll wake up with a clear head, clean tongue, lively step, rosy skin and looking and feeling fine. Mothers can give Cascarets to a sick, cross, bilious, feverish child any time—they're harmless—never gripe or sicken—Advertisement.

FEEL FINE! TAKE 'CASCARETS' FOR LIVER, BOWELS

Travelers' Guide

CUNARD

Established 1840

LIVERPOOL—QUEENSTOWN

ORDUNA.... SAT., MAR. 25, 10 A. M.
LAPLAND.... SAT., APR. 1, 10 A. M.
*CALIFORNIA.... SAT., APR. 8, 10 A. M.
*CAMERONIA.... SAT., APR. 22, 10 A. M.
*No Boats to Glasgow.

NEW YORK—LONDON

PANNONIA.... SAT., MAR. 18, 10 A. M.
*ANDANIA.... SATURDAY, APR. 8, 10 A. M.
*Calling at Halifax.

ROUND THE WORLD TOURS.
Through Rates to all principal ports of the world.
COMPANY'S OFFICE, 21-24 STATE ST., N. Y., OR 159 STATE ST., BOSTON.

WHITE STAR LINE

N. Y.—Azores—Gibraltar—Italy

To Boats to Glasgow.

New York—Liverpool

Lapland ... Apr. 1 | Cedric ... Apr. 15

AMERICAN LINE

American Steamers
Under American Flag
New York—Liverpool

New York... Mar. 11 | St. Louis ... May. 13
PHILADELPHIA—ST. PAUL—Mar. 25

NEW YORK $65 Via Rail and Boat

Daily and Sunday.
The only Independent Line operating between New England and New York.

COLONIAL LINE 226 Wash. St., Boston Phone F. R. 3788

BAY STATE LINE Via Rail & Boat NEW YORK $25

OUTSIDE STATEROOMS $1.00
Steel steamships Georgia and Tennessee. Daily, including Sunday. Improved Service. Telephone Main 1741.
Ticket Office 214 Washington St., Boston.

When Answering Advertisements Please Mention the Boston American

VIM MOTOR TRUCK DEALERS BANQUET

A "get together" banquet of the Vim motor truck dealers with more than forty present, was held last night at the Hotel Westminster. General Sales Manager W. W. Light and Sales Manager Hall, of Philadelphia, was one of the speakers. He outlined plans for the New England campaign, the motor truck for the dealers, as did S. C. White, Jr., the Boston agent for the Vim.

Found by the Police.

777.

TRAM—A dark bay horse attached to a red wagon, sold Henry H. Nelson.

KEYS—Bunch keys on a ring.

MONEY, $17.00; black leather purse found at 31 St. James ave.

RAG, ETC.—A black velvet waist bag with gilt trimmings.

PLANT—14-ft. dory, painted white.

PURSE—Small black leather Boston bag; contg drinking glasses, papers, letters, etc., also a check book on the American National Bank in the name of Richard F. Paul, Athol, Mass.

ROBE—A buffalo robe, mkd. "J. H. Bishop Co., 1906."

KEYS—Bunch keys on a ring.

1906—Black Scotch terrier dog.

WATCH—Lady's gold watch, open face.

AUTO CHAIN—An automobile tire chain.

PURSE—Small black leather deposit book in the name of Wincenta Dabrow.

• • •

GLASSES—A pr. of pearl mounted opera glasses.

RAG, ETC.—Lady's silver mesh bag contg a small purse, mkd. with the letter "M."

• • •

AUTOMOBILE—A 5 passenger Buick touring car, Model D 1915, S. N. [illegible].

CHAIN—An automobile chain.

1906—Dark brindle and white Boston terrier dog, male, answers to "Bruno."

CHAIN—A filled fob chain, mkd. "I. L. P., British Empire."

BOOK—An express receipt book.

Real Estate—Miscellaneous

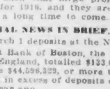

We carry a full line of Plumbing and Heating Supplies.

Why not come and select your material now? We will make SALE PRICES!

Open Evenings.

PLUMBING & LIGHTING SUPPLY CO., 146-147 Portland St. Tel. Hay. 4190-4191. Near North Station

$100 DOWN

WILL buy Arcade property, plumbing, pipe, lights, 2 lots land, high and dry, shade trees, 1 acre for garden; price $1,000; easy terms, $15 mo. W. A. DUNBAR, 101 Tremont st.

PAINT $1 A Gal. 48 SHADES Varnishes, stains, etc., at prices to suit. Tel. Ft. Hill 5241. Fahey Paint Warehouse, 1 Dover Street.

BEST WALL PAPERS

SEE US AND SAVE MONEY

Hickey's, 1-3 Eliot st., Boston. Near South Bay.

SACRIFICE—SPECIAL PRICE.

NEW HOME worth $6,500, only $4,900. Hugh Bluff, Newington. 20 min. from Boston. Tel. 982, Lin.

"FOR SALE by owner lot, 9,750 square feet, 18 feet street frontage, only $90; many shade trees, transportation; terms to suit buyer; 43 monthly buys it. H 326, Boston American.

FOR SALE—Two-story house on Vale ave., Medford; will be sold on easy terms. J. ALBERT LAMMAN, 30 Hawthorne st., Somerville. Tel. 2974-W.

Painting and Paperhanging.

PAINTING and paperhanging and general repairing; estimates cheerfully and carefully given free, of charge; call B. B. 1223, S. Boston, or Tel. Fort Hill 1223.

Real Estate—Allantic.

W. E. BARNES—Single house to let, $20 per mo. 6 r., all imp., yard for lawn and garden, shade trees, fine location, 5 min. to B. & M. R. R. station; also 2 tenements, 5 rms. each, $13 per mo.; will be sold on easy terms. J. ALBERT LAMMAN, 30 Hawthorne st., Somerville. Tel. 2974-W.

FOR LOW PRICE—1 or 2-family houses for sale on easy terms or to let. Telephone C. F. BROWN, 198 Bay.

FUR, ETC.—Lady's muff, Persian lamb, with a pocket; reward for return to 1610 W. Chester. Hall. A. HALL.

Real Estate—Belmont.

IF IT is Belmont or Waverley real estate you want, "BELMONT," Waverley sq. Tel. 439 Belmont.

Real Estate—Brookline.

RAWSON ROAD—Beautiful 17-room, well built house, all modern improvements, in good repair; assessed $12,200; will be sold for $11,500 cash; a bargain. Tel. 1250 Brook. Inquire of E. S. Bunton Associates, 53 State st., Boston.

NEW SINGLE HOUSE

$8,200. 10 rooms and bath, hot water heating, gas and electric lights, oval and odd corners, garage. Open Sunday, 2 to 5. 1 Rawson road, off Lord, near cars, etc. JOHN T. BURNS, 1 Beacon st., Boston. Tel. Main 3560.

HOUSES for sale, to let, every description, in Brookline. Wade, st., Brighton. Tel. 1430.

DESIRABLE homes for sale and to let. See GLYNN, 331 Wash. st., Brighton; tel. 2803-M.

Real Estate—Cambridge.

GOOD investment, only a few minutes from Central sq.; 2-family house, 6 rms. each, in good repair and rented for $41 monthly; price $3,000. Hugh Bluff, Newington. 20 min. from Boston. Tel. 982, Lin.

ONLY $200—PRICE $4,400

WILL buy 12-room house in Cambridge, worth more in neighborhood; call at once. J 177, Boston American.

$700 DOWN—CAMBRIDGE SINGLE HOUSE AND LOCATION. 9 rooms, bathroom, gas, electric lights, coal and gas ranges, garage; price $6,500. Hugh Bluff, Newington.

CAMBRIDGE—For sale, tenement property, 2 houses, 2 tenements each, rented for $30 per month; price $3,000. Apply to Miss WILLARD, Central sq., Cambridge.

Real Estate—Dorchester.

MEETING HOUSE HILL — Attractive 14-room, 2-family house, separate hot water heating plants with coal burners, all modern improvements, all rented, large lot land, will sell for $6,500 cash; a bargain. Hugh Bluff, Newington. 20 min. from Boston. Tel. 982, Lin.

CASH for Dorchester real estate, large or small; send particulars. J 176, Boston American.

Real Estate—Mattapan.

BEAUTIFUL 13-room 2-family house, corner lot, 60 rooms on lower floor, 8 on upper, hot water heat, combination fixtures; $9,200, terms. ALBERT SWEENEY, 1017 Blue Hill av., Mattapan sq.; tel.

THE BOSTON AMERICAN

PUBLISHED DAILY AND SUNDAY AT 90 TREMONT ST., BOSTON, MASS.

BRANCH ADVERTISING OFFICES:

DOMESTIC AND FOREIGN ADVERTISING FOR THIS PAPER RECEIVED AT 200 DEARBORN ST., CHICAGO; 30 BROAD WAY, AT 28TH ST., NEW YORK CITY, OR AMERICAN BUILDING, BALTIMORE.

NEW ENGLAND NEWSPAPER PUBLISHING COMPANY.

Entered as second class matter June 5, 1912, at the postoffice at Boston, Mass., under the act of March 3, 1879.

Entered as second class matter at the postoffice at Providence, R. I.

Terms: Daily, One Cent; Sunday, Five Cents. Subscription rates by mail, postage prepaid:

Status (outside of Boston): Canada and Mexico: Boston Postal District double the amount.

Daily Only:

One year	$6.00
Six months	3.25
One month	.55

Daily and Sunday:

One year	$8.00
Six months	4.25
One month	.70

No foreign subscriptions will be received at less than one year daily and 6 cents per copy Sunday.

Real Estate—Everett.

FOR SALE—Modern 8-room single house and third story; built by good contractor; price $3,900. Tel. Everett 476-R; H. E. BRIGGS, 61 Baker rd.

Real Estate—Medford.

NEW ENGLAND FARM BARGAINS

Farms all sizes, large or small; many with stock and tools; send for our big list. SOULE-LAND FARM AGENCY, Medford, Mass. Tel. Med. 400-W.

FOR SALE—Modern 2-family house, all conveniences, $4,500; single and 2-family houses. HARRIS, 209 Main st.

Real Estate—Roslindale.

ONE-FAMILY houses at a bargain. R. BLEAKNEY, 4 Hawthorne ter., Roslindale; tel. Mid. 84 Hellenic.

2-FAMILY house in Roslindale, all modern improvements at a bargain. Inquire at 564 Washington st., room 204, opp. Adams House.

Real Estate—Roxbury.

NEW houses, $20-$22, also sale, $13 up. At "GRIGGS," 64 Winthrop st., tel. 1031-W.

Real Estate—Roxbury.

CORNER STORE and 4 families, 2 buildings, good repair, convenient location, rent $54, price $4,800, part cash, or will exchange for auto. J. D. BRUCE, 2225 Dudley st.

FOR SALE—Modern 7-room 2-family house, all rented, $17 month, assessed $4,100; will sell for $3,700 cash; easy terms. TRUSTEE, E 18, Boston American.

3 FAMILY, 14-room, all improvements, rents $41 mo.; $5,400. KEENAN & CO., 22 Bliss Bldg. st.

Real Estate—Somerville.

COLLEGE HILL—Bargain, $500 down buys 9-room 2-family house, steam, stucco, tenants pay gas, slate roof, all brass plumbing, gas water heaters, double electric lights, separate entrances, rear electric cars; 1 minute; price $6,000. Hugh Bluff, 20 min. from Boston. Tel. 982, Lin.

SOMERVILLE—3-family, 10 rooms, open plumbing, gas and range, all; will be polished floors, separate entrances, good lot land; price $2,900, terms. $500 cash. Hugh Bluff, Newington. Hyde Park car.

NEAR TUFTS—CAMBRIDGE—3-family, 11 rooms, h. w. heat; price $4,400 for quick sale. Hugh Bluff, Newington. 20 min. from Boston. Tel. 982, Lin.

WEST SOMERVILLE—Semi-detached 2-family house, 6 rms. each, all conveniences, steam heat, garage, good location; price $3,700, terms. $500 cash. Hugh Bluff, Newington. 20 min. from Boston. Tel. 982, Lin.

Real Estate—Somerville.

54 BROMFIELD RD.—8 rooms, all imps., rent $18; price $1,900; terms to suit buyer. Apply to owner, 6 Nashua st., room 1.

NICELY furnished flat, 4 rooms, separate entrance, gas and electric lights, bath, kitchenette, suitable for business or professional people. 290 Broadway.

290 BROOMS and flats, all parts city $1.50 to $30 per week. CHAMBERLAIN, 535D Tremont st.; tel. Ox. 2588.

NICE sunny 3-room suite, completely furnished, for housekeeping; rent reasonable. 6 Nashua st., room 1.

2 APPLETON & ROWE, 31 State st., Somerville, 5 rooms, baths and ranges, $15 to $18. Apply AGENT, same address.

Apartments—Watertown.

6 NEW suites to let, Watertown, 37-43 Parker st., rent to start April 1; move in any time; 5 rms., bath, set tubs, hot water, set pavement, fine location, handy to everything; rent reasonable. Tel. Wat. 1750-W. J. H. PAINE, 23 Phillips st.; tel. N. N. 1688-M.

Apartments—West Somerville

TO LET—100 apartments, best location in West Somerville; 5 rms., bath; apply to F. FREDERICK FOLE, 6 Curtis st. Tel. Somerville 4381-W.

Apartments—West End.

WEST END—Three-room tenement, 73 Hanover ave. Inquire, 83 weekly. JOHN J. HOLAN, 6 Beacon st., room 409.

Apartments—Winthrop.

WINTHROP CENTRE—Apts. 4 to 8 rooms, $12 to $20 month; 2 houses 8 rooms, $25. Tel. Winthrop 1614-M or 1215-M.

HEATED flats, unfurn. apts., houses, furnished rooms, piano, free register. Near subway and elev. 5 MOORE, 121 Lovett st.; tel. 437-M.

CHOICE apts. and houses; all sizes; very reasonable rates. MAE E. GRIMES, 234 Washington st.

$3.5 ROOMS, overlooking water 6 rooms, all imps., HATTIE M. HARRIS, 317 Shore Drive, tel. 4500.

Apartments—Miscellaneous.

Colored Tenants

CAN find desirable apts. of 4, 5 and 6 rooms, open plumbing. APPLY E. J. PITT, 1047 Tremont st.

816 AND 817, 2 Sylvia st., Jam. Plain, near Green st. L. station, 6 sunny rooms, bath, all improvements, set tubs.

$22; 936 HUNTINGTON AV., 5 sunny rm. rooms, bath, back piazza, all imps.

Furnished Apartments.

NICELY furnished apartment, 4 rooms and bath, all improvements, set tubs included; tel. Somerville 4381-W.

HEATED furnished apartments, all improvements, rent reasonable. PRESCOTT, 339 Harvard st., Cambridge. Tel. Univ. 2.

LIGHTLY furnished apartment, 4 rooms and bath, all improvements. Somerville 4381-W.

Houses to Let and Wanted

TO LET—At Pt. Shirley, Winthrop, cottage house of 7 rooms and bath, all imp.; inquire 9 to 10 a. m. or after 6 p. m. 0726.

COTTAGE—4 rooms, bath, elec. lts., h. w. boors, $18; hors, 1262 Boylston st., Brookline.

Storage.

BEST AND CHEAPEST

STORAGE IN BOSTON

Free Information Bureau, 2nd floor

ELIOT SQUARE STORAGE CO.,

255 to 259 Eliot st., 338 Rutherf'd st.

Phone Roxbury 1010 and 701

Mass. Storage Warehouse Co.,

Mass. Ave. and Boylston st., Boston. Telephone 317; storage for books, files, etc.; rooms $2 up; also low up; trunks, etc.

HUB STORAGE WAREHOUSE, Tel. Ox. 8, 689 Washington st., 624 rooms; $1 month up.

Female Situations Wanted.

HOUSEKEEPER—Good woman wants housekeeper's position in widower's home, very fond of children, 9 years' experience. O 828, Boston American.

CHAMBER work, or parlor maid, exp. colored girl, ref., from best city hotel. R. G., 124 Camden st., city.

DAY WORK—Colored girl wants morning work, or day work, would like to take care of old lady. Write 67 Dundee st., suite 2, N. B.

HOUSEWORK—Young woman wants table, or housework; is home nights. J 162, Boston American.

LAUNDRY WORK—Colored woman wants laundry work and cleaning; also bring home wash. Inquire Box, 1262 Boylston st.

LAUNDRY—Laundry work wanted to take home. Address, Mrs. J. B. SMITH, 30 West Lenox st., Boston.

TWO YOUNG ladies who are exp. song and dance vaudeville, would like to get in stretch. H 85, Boston American.

Female Help Wanted.

Chocolate Dippers.

H. KRIKORIAN, 42 Thayer st., near Dover.

EXP. WINDERS

ON FINE and heavy yarns, SUFFOLK KNITTING MILLS, 1 Lincoln st., Boston.

10—GIRLS—10

TO TRAIN for operating; south to start. HOSPITAL AGENCY, 238 Tremont st., rm. 15.

GIRLS wanted to learn weaving. Apply JOHN & JAMES JOHNSON, Inc., Blanket Mills, ARTHUR J. CAULFIELD, 168 Washington st., Brookline; tel. 5710.

BEAUTIFUL new 5 and 6-room apts., $25 and $30. KIRKALL, Village sq., Brighton.

Apartments—Dorchester.

$20, REDUCED from $22, finest convertible for suite, central location, off Washington st., new condition, all improvements, hot water, inducements. KIMBALL, 129 Norfolk st

SELECT YOUR USED CAR OR MOTORCYCLE FROM TODAY'S AMERICAN'S WANT ADS

Female Help Wanted.

Continued from Preceding Page.

Top Stitchers, Vampers, Eyeletters
AND
Young Women

WANTED at once. We will teach girls living near the factory, pay them liberally while learning and give them good positions and steady work. THOMAS G. PLANT CO., corner Centre and Bickford sts., Jamaica Plain.

WOMEN WANTED
EXPERIENCED rubber shoe maker wanted at once; good ticket and good pay; guarantee we will also pay very liberal wages for girls to learn rubber shoe making. Apply AVELEY RUBBER SHOE CO., Hudson, Mass.

Good Salaries
PAID for Burrough, Comptometer, Typewriter, Elliott-Fisher operator. Burrough by us. Small entrance fee, balance paid from salary. MANCHESTER CALCULATING CO., 109 Boylston st.

STITCHERS
EXP. OPERATORS on vamps and bunion; low sprone, can earn from $9 to $12 week. H. E. RUST & CO., 1004 Pleasant st., Malden.

Stitchers Wanted
ON LADIES' APRONS, steady work, come ready to work. THE A. P. ROUCY CO., 83 Hudson st., Natick. Take Natick electric cars.

Boston Calculating School
WANTS 10 bright young ladies to take short course on COMPTOMETER; positions guaranteed; good salaries. Apply H. T. GAUTHIER, 150 Federal st., room 402.

GIRLS WANTED
TO learn dressmaking and millinery at Mc-DOWELL'S all branches thoroughly taught day or evening. 59 Temple place, Boston.

Experienced Bon Bon Dippers
MUST be over 18. WHITMAN'S CONFECTIONERY CO., 254 Causeway st.

Male Situations Wanted.

BOOKKEEPER—10 yrs. exp., desires pos. would accept work for few hrs. a day or even. exp. 18 Th., Boston Herald.

CHAUFFEUR—Wants position, private or trucking, first class in all references; strictly temperate. J. D., 5 Ottawa st., Roxbury.

CHAUFFEUR—Experienced chauffeur would like a position in a garage as general all round man. G 194, Boston American.

CLERK—Evening work for young man, 56, experienced; electrical work; take anything. Address G. E. P., 24 Wolcott st., Malden.

LINOTYPE MACHINIST of experience and ability desires steady position on morning or non-union operator, speedy, accurate and reliable, 41 mos. last position; best of references furnished. Address Box 1461, Berlin, N. H.

PAINTER—First-class woodwork; can work out general contracts; regular prices cut in half during present business depression. DEKELLER, 954 East River st., Hyde Park.

PAINTER—Wants work, interior, paper hanging, general repair, for real estate firms, and references. WHITING, 1 Boylston st., Boston.

PAINTER—All-round painter wants work; will work cheap. E. A. S., 97 Appleton st., Boston.

TAILOR wants a position in a store or shop; has been in business 12 years; will work cheap for reasonable price. Address S 163, Boston American.

TAILOR—Experienced tailor on men's coats wants good position; bushelman or contmaker. Address MICHELA ANDRE, 15 Warrington st.

YOUNG MAN, 17, office experience, operates typewriter; starts $6 week. A 581, Boston American.

Male Help Wanted

Exp. Rubber Heel Pressman
Exp. Rubber Heel Trimmers
Apply 178 RUBBER CO., Boston.

Machinists Wanted
CAPABLE of running tolls, at HYDE WINDLASS COMPANY, Bath, Maine.

First-Class Molders
WANTED, on iron and brass. HYDE WINDLASS COMPANY, Bath, Maine.

MOULDERS WANTED
ON BENCH floor and crane. HARRISON SQ. PUNCH CO., Gilbert st., Readville.

WANTED, EDGE STITCHERS
ON pumps and straps. GEORGE A. LEARNARD SHOE CO., Newburyport, Mass.

SUIT CASE MAKERS
WANTED, Apply in person or telephone Service Department. HOUGH CO., Worcester, Mass.

ARMY OF UNITED STATES—MEN WANTED
Able-bodied, unmarried men, between ages of 18 and 35, citizens of United States, of good character and temperate habits, who can speak, read and write the English language. For information apply to RECRUITING OFFICER, Olympia Music Hall, Dudley st., Roxbury.

BE A DETECTIVE—Earn $25 to $75 week; fr. chance to see the world; all expenses paid. Write LAMONT, Box 2206, Boston, Mass.

CLOTH WEAVERS wanted. Apply JOHN & JAMES DOBSON, Incorporated, Blanket Mills, Hunting Lane, Falls of Schuylkill, Philadelphia, Pa.

ENGINEERS and FIREMEN instructed free according to the State law, the new-reliable system of instruction; graduates secure a STEAM ENGINEERING SCHOOL, 37 Havenhill st., Boston. Evening classes OPEN.

ENGINEERS, FIREMEN—A higher license means more pay; get one now; individual instruction; day or evening classes; license guaranteed; complete text books free. ENGINEERING SCHOOL, 178 Huntington av., Boston.

FOR textile mills; cotton card grinder $15; night overseer weaving; wages for 54 hrs. 2 nights; second hand woolen spinning $16-$20; woolen reeder tender $12; second hand second hand cotton carding, CHARLES F. RAYMOND, Textile Broker, 31 Milk st., Boston.

GET government jobs; Spring examinations; schedule free. FRANKLIN INSTITUTE, Dept. 168 M, Rochester, N. Y.

HAND LASTER on slippers. DAMON & ALDEN, 10 Ash, Brockton.

I WILL START YOU, anywhere, earning $6 day at once; steering outfit free; interesting; free booklet. MANAGER, Box 2979, Boston.

MACHINISTS—Wanted 2 first class operators; also 2 experienced grass makers. HAMILTON & BROOKS CO., 117 High st., Boston.

ENGINEERS, FIREMEN—A higher license means more pay; get one now; individual instruction; day or evening classes; license guaranteed; complete text books free. ENGINEERING SCHOOL, 178 Huntington av., Boston.

FOR textile mills; cotton card grinder $15; night overseer weaving; wages for 54 hrs. 2 nights; second hand woolen spinning $16-$20; woolen reeder tender $12; second hand second hand cotton carding, CHARLES F. RAYMOND, Textile Broker, 31 Milk st., Boston.

GET government jobs; Spring examinations; schedule free. FRANKLIN INSTITUTE, Dept. 168 M, Rochester, N. Y.

HAND LASTER on slippers. DAMON & ALDEN, 10 Ash, Brockton.

I WILL START YOU, anywhere, earning $6 day at once; steering outfit free; interesting; free booklet. MANAGER, Box 2979, Boston.

MACHINISTS—Wanted 2 first class operators; also 2 experienced grass makers. HAMILTON & BROOKS CO., 117 High st., Boston.

MEN AND WOMEN wanted for U. S. government life jobs, $60 to $150 month; vacations with pay; steady work; no layoffs; common education sufficient; write immediately for free list of positions now obtainable. FRANKLIN INSTITUTE, Dept. 168 N, Rochester, N. Y.

MOLDERS—Iron and steel pipe molders wanted; steady work; good wages. Apply NORFOLK & NUTTER MFG. CO., Bangor, Me.

MOVING picture operating taught; HAWLEY ELECTRICAL SCHOOL, 118 Huntington ave., Boston.

MOVING PICTURE OPERATING TAUGHT; lasts or entire course; positions secured. AMERICAN M. P. AGENCY, 18 Boylston st., room 12.

PAINTER wanted, by the week; must be A1 finisher on automobile painting; steady work. GARAGE, 332 Harrison ave., Boston.

RAILWAY MAIL and postal clerks' examinations coming; $800 to $1,200 year; no appointee after appointment. PHILADELPHIA CORRESPONDENCE COLLEGE, Civil Service Department, Philadelphia, Pa.

SALESMEN wanted for N. E. and West; good opportunity for right men. E. RUST & CO., 1004 Pleasant st., Malden.

THOUSANDS government jobs open to men, women, $75 month; write immediately for list. FRANKLIN INSTITUTE, Dept. 168 N, Rochester, N. Y.

THOUSANDS government jobs now obtainable; list free. FRANKLIN INSTITUTE, Dept. 168 N, Rochester, N. Y.

WANTED—One competent foreman to take charge of 15 men in cleaning shop and yard; reference; permanent situation to the right man. ARNOLD, 305, Lewiston.

WANTED—Young men, become auto chauffeurs, $25 week; we assist graduates; write immediately. FRANKLIN INSTITUTE, Dept. 168 M, Rochester, N. Y.

WANTED—Young men as railway mail clerks, $75 monthly; enjoy examination questions free. FRANKLIN INSTITUTE, Dept. 168 M, Rochester, N. Y.

WANTED—2 men canvassers for A 1 proposition; liberal contract. Apply ready for work, 820 Washington st., Dorchester.

WANTED—Names of men, 18 or over, wanting railway mail clerk positions; $75 month; answer. B 288, Boston American.

Male Help Wanted

Turn Workmen, No. 5 Operators on McKay's
ALSO
Boys and Young Men
TO learn different parts of the work. If you live near the factory we will teach you a good trade, pay you while learning and give you a good job afterwards. THOMAS G. PLANT CO., corner Centre and Bickford sts., Jamaica Plain.

Toolmakers Wanted
BLOUNT ENGINEERING CO.,
100 HIGH ST.,
BOSTON.

MACHINISTS WANTED
SEVERAL first-class all-round machinists wanted at once. Apply to Mr. Hill at L. F. FALES, Walpole, Mass.

SIX BOILER MAKERS
AT ONCE, experienced on steady work. FORE RIVER SHIPBUILDING CORPORATION, Quincy, Mass.

Turn Shoemakers Wanted.
GEORGE A. LEARNED CO.,
Newburyport, Mass.

WANTED,
SEVERAL first class lathe hands and all-round machinists on small work; only men desiring steady work need apply. Address LATHE & GRINDER CO., Brighton; take No. 6 car from Scollay square.

CHAUFFEUR—Wants position, private or trucking, first class in all references; strictly temperate. J. D., 5 Ottawa st., Roxbury.

CHAUFFEUR—Experienced chauffeur would like a position in a garage as general all round man. G 194, Boston American.

CLERK—Evening work for young man, 56, experienced; electrical work; take anything. Address G. E. P., 24 Wolcott st., Malden.

LINOTYPE MACHINIST of experience and ability desires steady position on morning or non-union operator, speedy, accurate and reliable, 41 mos. last position; best of references furnished. Address Box 1461, Berlin, N. H.

PAINTER—First-class woodwork; can work out general contracts; regular prices cut in half during present business depression. DEKELLER, 954 East River st., Hyde Park.

PAINTER—Wants work, interior, paper hanging, general repair, for real estate firms, and references. WHITING, 1 Boylston st., Boston.

PAINTER—All-round painter wants work; will work cheap. E. A. S., 97 Appleton st., Boston.

TAILOR wants a position in a store or shop; has been in business 12 years; will work cheap for reasonable price. Address S 163, Boston American.

TAILOR—Experienced tailor on men's coats wants good position; bushelman or contmaker. Address MICHELA ANDRE, 15 Warrington st.

YOUNG MAN, 17, office experience, operates typewriter; starts $6 week. A 581, Boston American.

WANTED,
SEVERAL first class lathe hands and all-round machinists on small work; only men desiring steady work need apply. Address LATHE & GRINDER CO., Brighton; take No. 6 car from Scollay square.

CHAUFFEUR—Wants position, private or trucking, first class in all references; strictly temperate. J. D., 5 Ottawa st., Roxbury.

CHAUFFEUR—Experienced chauffeur would like a position in a garage as general all round man. G 194, Boston American.

CLERK—Evening work for young man, 56, experienced; electrical work; take anything. Address G. E. P., 24 Wolcott st., Malden.

LINOTYPE MACHINIST of experience and ability desires steady position on morning or non-union operator, speedy, accurate and reliable, 41 mos. last position; best of references furnished. Address Box 1461, Berlin, N. H.

PAINTER—First-class woodwork; can work out general contracts; regular prices cut in half during present business depression. DEKELLER, 954 East River st., Hyde Park.

PAINTER—Wants work, interior, paper hanging, general repair, for real estate firms, and references. WHITING, 1 Boylston st., Boston.

PAINTER—All-round painter wants work; will work cheap. E. A. S., 97 Appleton st., Boston.

TAILOR wants a position in a store or shop; has been in business 12 years; will work cheap for reasonable price. Address S 163, Boston American.

TAILOR—Experienced tailor on men's coats wants good position; bushelman or contmaker. Address MICHELA ANDRE, 15 Warrington st.

YOUNG MAN, 17, office experience, operates typewriter; starts $6 week. A 581, Boston American.

Experienced Welter
WANTED. On men's lumberjack shoes. Apply STOVER & BEAN CO., Hood Rigg, Lowell, Mass.

BOSTON AUTO SCHOOL
LATEST CARS, actual repair work, license aure, thorough instruction, 3 months for $50. Fisher, DONNEY & GREIG, Props., 822 Columbus av.

Men Wanted; Auto School.
THE BEST driving and repair course in Boston; cars; day and evening. Mechanical and evening classes. BRADLEY MOTOR CO., 41 Columbus av.

KNITTERS WANTED
EXPERIENCED on 4 1/2in & 5inks hosiery machines. Apply in person to THE HOSIERY LAND KNITTING MILLS, Inc., Hudson, Mass.

9 AUTO TRUCKS FOR HIRE
UNLIMITED shop and driving course, $15; 6 eyl. cars; lic. exam. 4 Appleton st., Co. 6186-M.

IRON WORKERS
BENCH and floor, on machine tool castings; other trades. TREMONT ST. FOUNDRY, Tremont, Mass.

STABLEMAN
WANTED—A man for night work to wash horses and clean stable. STEVEDORE AVE. STABLE CO., 7 Street sts., Camb.

Wanted, First-Class Toolmakers
FOR Jig and fixture work, also 41 all-round machinists. 802 Harrison ave.

WANTED, 10 JASPERSERS
ON STONE. Apply JOHN WORLEY CO., 42 Stanhope st., Boston.

TITHO FEEDERS
APPLY JOHN WORLEY CO., 42 Stanhope st.

Trading Stamps and Coupons.

TWO LEGALS FOR EACH PERFECTION ALL KINDS **GREEN STAMPS** United, Tags, Soap & Milk Labels bought, exch. 293 Walnut st., Coll. Copers Block. 293

GREEN, GOLD STAMPS
Perfections, tags, Hamiltons, bring everything, HIGHEST PRICES PAID. Perfection Trading Co., 109 Wash. St., Opp. Old South Church.

Furnished Rooms.

Back Bay.

THE BERKSHIRE—182 Dartmouth st.; nicely furnished rooms; home privileges; phone; elevator; very reasonable. WEISE.

BATAVIA ST., 1—Large front room, one single room. Call 1825-M. Phone 2963.

BATAVIA ST., 20—Suite 1; furnished front room, suitable for one or two; also single room.

COLUMBUS AVE., 553—Housekeeping room, large kitchenette, bath floor; $4.75 Phone 2963.

COMMONWEALTH AV., 708—Large, clean, sun room, $4 to $6 week, 500-75c day; tel.

DURHAM ST., 5—Front, side and square, furnished.

FALMOUTH ST., 44—Suite 3; 2 connecting rooms for housekeeping; $12; use of bath, electric, gas range, private bath; call after 6 p. m. Sun.

HAVILAND ST.—Very large front room, bed, bath, steam, $5. Apply 1080 Boylston st.

HAVILAND ST., 5—Suite 1; newly furnished room, front, corner bed, very quiet.

HUNTINGTON AV., 76—Suite 5; furn. rooms, rates reas., modern impr., tel.

HUNTINGTON AV., 95—Suite 9; pleasantly furnished rooms, $2.50 to $3 week; also suite; right piano; telephone; bath; elevator; service; tel. Back Bay 4462-W.

HUNTINGTON AV., 115—Front and back rooms, steam heat, continuous hot water; telephone; $3-$5.

HUNTINGTON AV., 150—The Allen; front parlor, first floor; other rooms; telephone, steam heat.

HUNTINGTON AV., 157A—Sunny front room, bath, hot water, steam heat, newly done, rent reasonable to one or two. DONAHUE.

HUNTINGTON AV., 163—2 housekeeping rooms, furnished, all conveniences; ring bell 4, Mrs. Ward.

HUNTINGTON AV., 162—Front parlor for doctor's use, also front square room; use of bath; reasonable. 1322 Newbury st.

HUNTINGTON AV., 163—2 connecting rooms, front square room and back parlor, newly furnished, steam heated, convenient to E. Safety.

HUNTINGTON AV., 165—Suite 2; newly furnished rooms, all con., home privileges.

MASS. AV., 449—Large front room with piano, square room; transients accommodated; auto. Bell, tenth.

MASS. AV., 461—Front square room with hot and cold water; also other rooms.

MASS. AV., 461—Rooms for light housekeeping, two large closets; house under new management.

NEWBURY ST., 328—7 minutes to Park st. subway; 2 connecting rooms; $8. B. B. 2576-R.

OXFORD TERRACE, 11—Suite 1; near Public Library; newly done; $12. 620-R. B. B.

ST. BOTOLPH ST., 6—Nice square and side rooms; $4; also side room; coal, hot water, phone.

ST. BOTOLPH ST., 22—Nice square rooms, $4; also side room; coal, hot water, phone.

ST. BOTOLPH ST., 45—Nice and square rooms, with brass beds; reasonable; clean house, phone.

ST. BOTOLPH ST., 85—Suite 2; steam heated front rooms, $8; rea. bel. 4.

ST. BOTOLPH ST., 113—Front, side, back, square rooms, $3 $4 $5. Tel. 4265-R. B. B.

ST. BOTOLPH ST., 146—Suite 4; connecting and single rooms, unusual large alcoves; tel.

ST. BOTOLPH ST., 182—Large room, running water. Tel. 1416-W Back Bay.

Furnished Rooms.

Back Bay.

ST. BOTOLPH ST., 175—Sunny front room, bath floor.

ST. BOTOLPH ST., 181—Front sunny room on bathroom floor, telephone.

WORTLAND AV., 78—Suite 8; furnished room, modern conveniences; phone; gentlemen only.

WORTLAND AV., 75—Suite 3, steam heated, well furnished side room $12.

WEST NEWTON ST., 252—Near Huntington av.; parlor, hot water heat; suits business. 2253-J B. B.

WEST NEWTON ST., 261—Near Huntington av.; fine kitchenette, $2 to $5 weekly; furnishes accommodated. Phone B. B. 3033-W.

WEST NEWTON ST., Suite 2, 3 and 7—Up Machinone ride; housekee rooms with phone.

YARMOUTH ST., 17—Rooms, Hotel Langham, near Back Bay station, $2 to $6 weekly; transients; tel.

Beachmont.

2-ROOM SUITES, furn. for housekeeping. Apply 780 Winthrop av., tel. Revere 244-R.

Beacon Hill.

BOWDOIN ST., 7—Furnished rooms, steam heat, hot and cold water, transients accommodated.

CHARLES ST., 80—Steam heated, 1, 2, 3, rooms, $2.50 up, running water, laundry; suits room.

CHARLES ST., 102—Comfortable av. rooms, water, 1, 2, 3, 4, 5 rooms; $2.50 up.

CHARLES ST., 114—Large, light housekeeping room, hot and cold water; reasonable; tel.

CHARLES ST., 150—Large square light housekeeping rooms $3 up; walking distance.

MT. VERNON PL., 6—Near State House; large or small rooms, running water; tourists.

PINCKNEY ST., 115—Front room, steam heat, hot water, 1 or 2 gentlemen. Tel. 2969-W.

REVERE ST., 97—Light housekeeping square and side rooms, running water, other house.

Brookline.

COMMONWEALTH AV., 1200—Suite 4; attractive, sunny room, gas, hot water and laundry; reference. 3274-R.

COMMONWEALTH AV., 1230—Nicely furnished room, gentleman; $2.50. Phone Brookline 3054-M.

COMMONWEALTH AV., 1280—Suite 1; light and sunny; beautiful wooden floors; lights unfurnished; $2.

Charlestown.

MAIN ST., 276—To let 2 parlor rooms, steam heated, hot and cold water.

Dorchester.

ERNEST BRODERICK, Upham Corner, 370 st., rooms and board; home cooking; reasonable; tel. 0317-M.

CAPEN ST., 11—Large sunny room, heated, bath floor, private family. Dor. 4229-W.

CHARLES ST., 1—Large front room, sunny, steam heated front or room, 2 windows, closet, private family. $3. Dor. 2360-W.

DUDLEY ST., 748—Phone Dor. 5082-W.; furnished and light housekeeping rooms, all conveniences.

MAGNOLIA ST., 24—Near trains, electric, furnished room, private family. Apply 50 Magnolia st.

MAGNOLIA ST., 48—Pleasant, comfortable room, bath floor, 2 minutes to trains, electrics.

QUINCEY ST., 15—Suite 2; sunny, steam heat, electric lights, private family. $3.50.

Cambridge.

INMAN ST., 3—Desirable room, steam heat, hour subway, corner Mass. av. Phone 4200-W.

PLEASANT ST., 19—Large front room, 2 rooms for 1, 3, 4, on bathroom floor.

OXFORD ST., 123—Large Prentiss; newly furnished, water, heat, business, professional people. $2.50.

Forest Hills.

WACHESETT ST., 102—Furnished room with bath, private family, near cars; telephone.

Jamaica Plain.

NEAR Eliot sq., with business couple, 2 furnished rooms for housekeeping. $15. Apply after 6 p. m., 5 Haverford st., suite 2.

Medford.

BACON ST., 28—Good board and room, $5 and $6, home privileges; tel. 813-W.

Roxbury.

LARGE, comfortably furnished rooms, steam heated, sunny; cozy, 10c, 15c car fare. 37 Ruggles st.

ALPINE ST., 43—2 light housekeeping rooms, well furnished, hot, cold water, $3.

BLUE HILL AV., 92—Furnished room, bath floor; heating, telephone.

BARTLETT ST., 62—Eliot sq.; good room, light housekeeping, laundry privileges, near car.

BURGESS ST., 31—Suite 2; 16m., 9l. ran., hot water, $3.50; also, elec. cars, 7c., $2.50 wk., private family.

COZY newly furnished room, first class location, steam heated, suitable for gentleman, rent reasonable; handy 3 car lines; Rox. 2076-M, 88 Langdon st.

DEARBORN ST., 81—Suite 2; two light housekeeping rooms, steam heated, home privileges.

DUDLEY ST., 316 — Suite 1, front room, connecting or single, lodging, housekeeping, conveniences.

FOUNTAIN ST., 18—3 connecting furnished housekeeping rooms, bath, gas, electric light.

HUMBOLDT AV., 4—Suite 2; 2 furnished steam heated rooms, continuous hot water; tel.

LAMBERT AV., 10—Suite 1; 2 newly furnished rooms, newly furnished large room, kitchenette, gas range, private family, gas stove, continuous hot water, steam heat; tel. Rox. 907-R.

MILLMONT ST., 4—Off Highland; sunny room, bath floor, steam heat; private family. $4.50.

MILLMONT ST., 16—2 large furnished rooms, steam heat, light housekeeping, $2, $3. PACKARD, 37 Ruggles st., Boston; handy transfer, rent reasonable; handy 3 car lines; Rox. 2076-M, 88 Langdon st.

DEARBORN ST., 81—Suite 2; two light housekeeping rooms, steam heated, home privileges.

DUDLEY ST., 316 — Suite 1, front room, connecting or single, lodging, housekeeping, conveniences.

FOUNTAIN ST., 18—3 connecting furnished housekeeping rooms, bath, gas, electric light.

HUMBOLDT AV., 4—Suite 2; 2 furnished steam heated rooms, continuous hot water; tel.

LAMBERT AV., 10—Suite 1; 2 newly furnished rooms, newly furnished large room, kitchenette, gas range, private family, gas stove, continuous hot water, steam heat; tel. Rox. 907-R.

MILLMONT ST., 4—Off Highland; sunny room, bath floor, steam heat; private family. $4.50.

MILLMONT ST., 16—2 large furnished rooms, steam heat, light housekeeping, $2, $3.

I am not a Virginian. I am an American.—PATRICK HENRY.

TRUTH, JUSTICE

BOSTON AMERICAN EDITORIAL PAGE

PUBLIC SERVICE

Thursday, March 9, 1916

The Way to Curb the Oil Trust's Greed

THE bill to lay an export tax of fifty cents a gallon on gasoline ought to be speedily enacted.

THIS IS THE ONLY POSSIBLE WAY TO CURB THE GREED OF THE OIL TRUST.

IT IS THE ONLY WAY TO COMPEL THIS MONOPOLY TO CEASE RAISING THE PRICE OF GASOLINE TO THE AMERICAN CONSUMER.

The Oil Trust has taken advantage of the military needs of Europe to sell huge quantities of gasoline abroad at excessively high prices.

This might be overlooked on several grounds if the Oil Trust had been content to make the price of gasoline high only to European governments.

But this cormorant corporation has not been satisfied with unheard-of profits earned from Europe's necessities.

As soon as it raises the export price of gasoline for European military use it raises correspondingly the price to American users of gasoline.

A handful of men are selling one of the country's prime necessities, without the slightest regard for their own country's welfare, and in addition they are bleeding their own countrymen out of millions and tens of millions of dollars while the bleeding is good.

Now, the only way to bring these monopolists to their senses is to put an end to their excessive European profits until they decide to be decent at home.

A tax of fifty cents a gallon on the gasoline they export will **FORCE** them to lower their actual prices to Europe, since the European customers cannot and will not stand a high price, plus the tax.

And the price they sell at in Europe will be the price in the United States, minus the fifty cents export tax.

The revenue derived by the government from this war tax would go a long way to make up our losses from the war in other directions—a long, long way toward increasing the army and navy for our defence.

These are general reasons. Specifically, this war tax on **EXPORT GASOLINE** will inevitably put an end to the unreasonable and almost treasonable increase in the price of a fuel upon which the business of thousands of you citizens depends.

All who use gasoline engines, trucks, motor cars and other gasoline-driven machinery in the processes of manufacturing and merchandizing and farming and distributing will be released from the strangle-hold which the Standard Oil Company and its subsidiary corporations have taken upon the throat of industry and production.

The effects of enacting this war tax upon export gasoline will be two:

1. The warring European powers will have to pay more for gasoline.

2. The American consumer will have to pay less for gasoline.

If the warring European countries continue to take the same quantities, the amount of money flowing into America will be hugely increased, *and instead of the Oil Trust getting all the money, the government of the United States will get the bulk of it.*

If the European countries decrease their war consumption there will be less gasoline going out of the country and more available for home use. And at the higher **EXPORT** price there will be as much money coming into America as there is now, even with a much less quantity of gasoline going out.

To permit this enormous export and waste of our oil reserves now going on, without getting more revenue from abroad and relief for the American consumer, is a crime against good sense.

And more particularly is it a crime against good sense to waste our oil reserves and tax American consumers outrageous prices for a public necessity for the sole profit of a handful of multi-millionnaires, already far too rich for the public good and the public safety.

Congress ought to pass the Britten bill as soon as it can be done.

Supreme Court Justices and Law Cases

THE New York Anti-Saloon League sent the chairman of its legislative committee to Washington on Monday to oppose the confirmation of Louis D. Brandeis, because Mr. Brandeis appeared as counsel for the New England Brewers' Association in a law suit in 1891.

Most men will agree that brewing beer is not a worse crime than committing murder.

Yet we are quite certain that many justices have adorned the Supreme Bench who in earlier years took retainers from and appeared as counsel for murderers.

We trust that the officials of the Anti-Saloon League will see the point without the accompaniment of a diagram.

WOULDN'T IT MAKE YOU MAD?

Copyright, 1913, by International News Service

-AFTER YOU HAD GONE THROUGH THIS TO GET YOUR TRAIN TO TOWN IN THE MORNING,—
-AND YOU HAD GONE THROUGH THIS TO GET HOME AGAIN IN THE EVENING,—
IT HASN'T BURNED WELL ALL DAY.
WHAT'S THE MATTER, DEAR? YOU LOOK CROSS.
DAILY PAPER
THE PALM BEACH SEASON IS AT IT'S HEIGHT. IN THE BALMY AIR AND SUMMER-LIKE WARMTH OF THIS GLORIOUS RESORT LIFE IS INDEED A DREAM OF PLEASURE
-AND YOU FOUND THE FURNACE FIRE HAD TO BE MADE UP ALL OVER AGAIN,—
-IF YOU SAT DOWN TO READ YOUR PAPER AND STRUCK THIS? WOULDN'T IT JOLT YOU?
FOPPER

Flashes on the Screen

By S. E. Kiser

His Neighbor's Wife

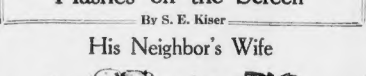

His neighbor's wife was young and fair; they saw each other almost daily;
The graces she possessed were rare; they smiled upon each other gayly;
He called her by her first name, too, dispensing with the formal "Mrs."
Had you been there to watch them, you would know she never spurned his kisses.

His neighbor's fair young wife and he were frequently alone together;
It made him glad to be her shield against inclement weather;
He never caused her sorrow, nor neglected to be kind and tender;
He liked to plan new pleasures for his neighbor's wife, so young and slender.

His own wife had no broken heart, nor felt that she was being slighted;
His other neighbors did not start a scandal or become excited;
His neighbor's wife was young and fair and he and she adored each other,
But no one else appeared to care—he was her fond, big, elder brother.

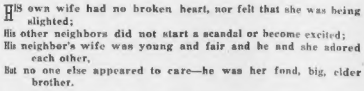

A Foolish Mistake

"What's that collection of pictures you have, old man?"

"This is a collection of portraits of women who have distinguished themselves as painters, essayists and so on."

"Gee! I thought it was a collection that some patent medicine concern had made, showing its female customers 'before taking.'"

No Cause for Doubt

"So you think he actually believes his wife is his superior?"

"Certainly. She admits it."

Easy

"Losing his temper for a moment, he told her she didn't have brains enough to fill a thimble."

"I can't understand how he ever persuaded her to forgive him."

"Oh, he made it all right a moment later by referring to the smallness of her feet."

Vain Versatility

It may be all right to be all things to all men, but some of our most prominent citizens seem to be making poor headway in their efforts to be all things at one time.

The Cause of Typhus Fever

By Woods Hutchinson, M. D.

The World's Best Known Writer on Medical Subjects

PART TWO

THE habit which most greatly discourages the parasitic typhus pest is that of wearing white or light colored shirts and underwear, which show the dirt readily and have to be frequently changed.

The chief merit of the old brown, or blue, or gray shirts and underwear was that they didn't show dirt and didn't need to be changed too often. Incidentally, also, the diminishing use of wool for underwear and shirtings has helped in exterminating vermin, because woolen fabrics furnish better cover for the game, are more difficult to clean and it is not considered advisable to boil them very frequently for fear of causing shrinkage.

If we had needed any proof of the close connection between the two-clean-shirts-a-week and bath-on-Saturday-night habit, and freedom from vermin and typhus, the acute breakdown of civilization across the Atlantic has supplied it at once.

One of the first steps of that relapse into barbarism, called war, is the breaking up or serious interference with all habits of personal cleanliness.

Their Chief Complaint

The thing that the soldiers in the trenches on both sides complain of most bitterly is not the shells, nor the bayonet attacks of the enemy, but, first, the mud, and, second, the swarms of vermin which infest them.

The reason is plain; trench fighting among other peculiarities means that the soldiers on the first line are compelled to stand and fire or crouch down and sleep day and night for five days, ten days, two and three weeks at a stretch, without a single opportunity of changing their clothing or getting a decent wash.

Even when they are laid off for their term in reserve, to sleep and wash and clean up; washing of their clothing is extremely difficult, because the display of it in drying will instantly catch the eye of hostile air scouts and draw a shower of shells.

The result is that all imaginable vermin riot through the trenches as they did in the Dark Ages.

The Logical Result

And as a natural, logical consequence, within three months of the declaration of war typhus had broken out furiously along the southern parts of the eastern front, raged all through Serbia and Austria and even made several outbreaks in the German camps.

Although, for the most part, the superb sanitary service of the medical corps of the northern armies, both Teuton and allies, has either prevented its appearance in their ranks or stamped it out promptly when it did appear.

In-Shoots

In some respects the screen hero has a discouraging time. He can never behold the adoring glances of the matinee girls in the front row.

After the groom's stock of funny stories has been exhausted the honeymoon begins to wane.

The trouble with the idle rich seems to be the fact that it is difficult for us to "touch" many of them.

Every married woman is pleased with the popularity of her husband—if he is not too popular with the other ladies.

It is better for the passenger of the water wagon to refrain from taking soft drinks in the places where hard drinks are sold.

It is all right for a man to resign from a $10,000 job. But if he is getting $2 a day he had better stick.

Why We Have Winter When the Earth Is Nearest the Sun

It Is Due to Circumstances That Will Not Endure Indefinitely, and There Is a Glacial Experience in Store for Our Descendants That We Should Be Thankful to Have Escaped

By Garrett P. Serviss

"PLEASE explain why the earth is nearer the sun in Winter than in Summer.—H. H."

The earth is nearer the sun in Winter than in Summer, in the northern hemisphere, but in the southern hemisphere the earth is farther from the sun in Winter than in Summer. The reason is two-fold. First, because the orbit of the earth in which it travels once a year around the sun is not a circle, but an ellipse, and, second, because the axis round which the earth rotates once every day is not upright, but is inclined in such a direction that when the earth is on one side of the sun the northern end (which we will call the upper end) leans toward the sun, and when it is on the opposite side the same end leans away from the sun.

It is Summer in either hemisphere when that hemisphere leans toward the sun, and Winter when it leans away. Now the sun is not situated in the centre of the elliptical orbit of the earth, but in one of the two foci, which every ellipse has. The focus occupied by the sun is about 1,500,000 miles from the centre.

It so happens that the northern end of the earth's axis leans toward the sun when the earth is in the part of the ellipse which is farthest from the focus and away from the sun when the earth is in the part of the ellipse which is nearest. Thus Summer, in the northern hemisphere, occurs when the earth is farthest from the sun and Winter when it is nearest. In the southern hemisphere exactly the opposite state of things exists.

Simple Illustration by Means of Rubber Ball, Needle and Piece of Wood

In order to illustrate this for yourself, take a rubber ball, or a ball of yarn, and pass a long needle directly through its centre. The ball will represent the earth, and the needle the earth's axis. Stick one end of the needle in a flat piece of wood which can be moved about on the surface of a table, and let the needle lean about one-quarter of the way from a perpendicular position. Then set up in the middle of the table some object, on a level with the ball, to represent the sun.

Slide the ball on its little platform around the sun in an elliptical, or oval path, whose longest diameter extends lengthwise of the table. Keep the sloping needle always parallel to the longer sides of the table. You will then perceive that the two hemispheres of the earthball (north and south, or upper and lower), alternately incline toward the sun. Now place the sun a little distance away from the centre of the elliptical path, but keep it on the line of the longest diameter of the ellipse, and you will find that the Winter of one of the hemispheres will occur when the ball is at its greatest distance and the Winter of the other hemisphere when the ball is at its least distance.

The difference between the greatest and least distances of the earth from the sun (which are called respectively aphelion and perihelion) is equal to twice the sun's distance from the centre of the ellipse. It amounts to about 3,000,000 miles, the average distance between the earth and the sun being 93,000,000 miles. This makes about 6 per cent. difference in the amount of heat received by the earth at the two extremes of its orbit.

The southern hemisphere has a hotter Summer than the northern because its Summer occurs in perihelion; but to compensate this, the southern Summer is a week shorter than the northern, since the earth travels faster in its orbit when it is nearest the sun. On the other hand the southern Winter, occurring in aphelion, when the earth not only travels slower but is farther from the sun, is both longer and colder than the northern Winter.

This is one of the reasons why the accumulation of everlasting ice around the South Pole is greater than around the North Pole. Still, the southern lands, except the Antarctic continent, do not suffer more than the northern from the severities of Winter because of another compensating circumstance, which is that there are much greater expanses of ocean in the southern half of the world, and they have the effect of moderating extremes of heat and cold.

Apparently Careful Adjustment of Conditions Found to Be Only Temporary

All these things look like a very careful adjustment of conditions for the benefit of the earth's inhabitants, but the adjustment is only temporary, or periodic, on account of the fact that the direction in which the earth's axis points is slowly changing. This change is produced by the precession of the equinoxes, which cause the earth's axis to swing round in space in such a manner that the north pole, for instance, describes a circle in the sky about 47 degrees in diameter, the period of time required for one complete circuit being about 26,000 years.

This, combined with the effects of a gradual change in the direction of the longer diameter of the earth's orbit, or the "line of apsides," will bring about an entire reversal of the present state of affairs ten thousand years hence, and then the northern hemisphere will have its Winter at aphelion and its Summer at perihelion. The consequences are likely to be very serious, because the northern hemisphere has more land and less water than the southern, and thus there will be no compensation for the long cold Winters and the shortened, though hotter, Summers. The climate of Boston may then be as severe as that of Labrador. One cannot expect the value of real estate to hold good for ten thousand years to come, and speculators in "futures" should establish relations with the precession of the equinoxes and the apsides of the earth's orbit.

Appearances

By William F. Kirk

"KEEPING up appearances," they call it,
They who dwell within the city gates;
When the truth would rise, how they forestall it;
When the truth is uttered, how it grates!
Feathers bought with money earned by slaving,
Silks and satins far beyond the purse—
See the throng, its showy banners waving,
Scheming from the cradle to the hearse!
Satan is a merciless old devil,
But his worst traducers cannot say
Satan wasn't always on the level—
Anything he promises, he'll pay.
From his throne he watches, never lenient,
All these mortals in their gay veneer,
Saying, "They will find it inconvenient
Keeping up appearances down here!"